

PRODUCT
collection





Tabletop & Bar
14-35



Kitchenware
36-53



Youth
54-71



Pet
72-85



Wellness
86-99



Personal
100-109



Think Green
110-121



Leisure
122-131



Eyewear
132-149



Safety
150-159



Tech & Tools
160-169



Desktop
170-183



Keytag
184-199



Photo
200-227



Holiday
228-245



Over 40 fresh ideas are featured throughout the catalog! These high-impact promotional products are marked accordingly to help fulfill all your branding needs.



Colorfy is a full color digital printing process that enables item decorating using artwork containing bold and vibrant colors. The additional Colorfy run charge for each item can be found by the Colorfy logo throughout the catalog. Please allow at least 5 - 7 days for all Colorfy orders. Contact factory for rush jobs and above catalog quantity orders. During the busy season, production times may vary.



All American made items feature the USA icon. These products are decorated by US union workers. Union bug imprints are available free of charge. Just add this request to each purchase order.



We have partnered with One Tree Planted to plant trees! For every order of a planter kit featuring this icon, a tree will be donated. One Tree Planted is a 501(c)(3) nonprofit dedicated to global reforestation. They plant trees to restore nature and biodiversity and offer businesses like ours a simple sustainability solution.



The FDA Checkmark icon identifies products that are compliant with FDA requirements. Requirements and qualifications for FDA compliance vary by item and material. Please contact the compliance department for further details and information.



Silkscreen decorating allows for larger decorating areas on conical items. The additional Silkscreen run charge for each item can be found by the Silkscreen logo throughout the catalog. As production time may vary, allow at least 5-7 days for all Silkscreen orders. Please contact factory for rush jobs and above catalog quantity orders.



Debossing is a decorating process that creates a recessed image of the artwork. The additional Deboss run charge for each item can be found by the Deboss logo throughout the catalog. As production time may vary, allow at least 5 - 7 days for all Deboss orders. Please contact factory for rush jobs and above catalog quantity orders.



Laser engraved decorating adds a overall refined look. The additional Engraved run charge for each item can be found by the Engraved logo throughout the catalog. As production time may vary, allow at least 7 - 10 days for all Engraved orders. Please contact factory for rush jobs and above catalog quantity orders.



The 10 Days icon identifies products that require a production time of 5-10 days. Production time may vary. Please contact factory for rush jobs and above catalog quantity orders.



Mini Campfire Mug Shot Glass
#6312 • Page 32

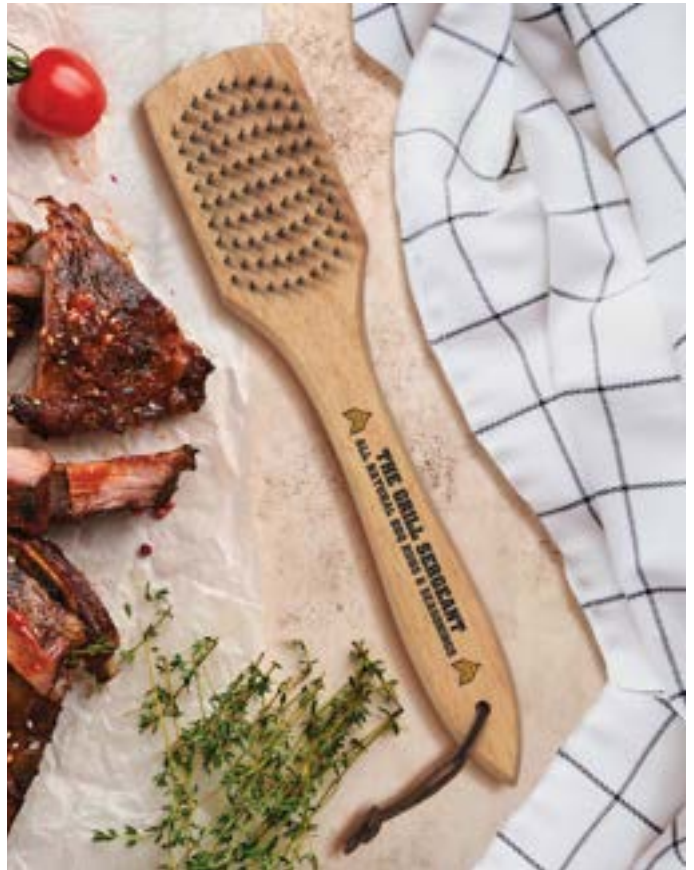

Grill Brush
#708 • Page 42



Bamboo Scrub Brush
#3951 • Page 50



On The Go Reusable Utensil Kit
#5006 • Page 34



Bamboo Kitchen Scale
#8010 • Page 37



Bamboo Coffee Scoop
#3948 • Page 37



Bamboo Coasters
#1691 & #1694 • Page 18



Mini Squeegee
#371 • Page 53



Bone Pull N Tug Dog Toy
#129 • Page 76



Pet Treat Pouch
#3748 • Page 77



Dog Bone Photo Holder
#7730 • Page 85



LED Silicone Bike Light
#1885 • Page 151



Reflective Pet Bandana
#1870 • Page 74



COVID-19 Vaccination Card Holder
#670 • Page 89



Stay Safe Mask Extender
#671 • Page 91



Face Mask Case
#677 • Page 90



Mask Extender
#673 • Page 91



Mask Ear Guards
#675 • Page 90



People Planter Kit
#5661 • Page 113



Mini Campfire Mug Blossom Kit
#5657 • Page 113



Blossom Kit Ornament
#1782 • Page 118



Terzetto Blossom Kit
#5653 • Page 117



Safety Glasses
#8820 • Page 150

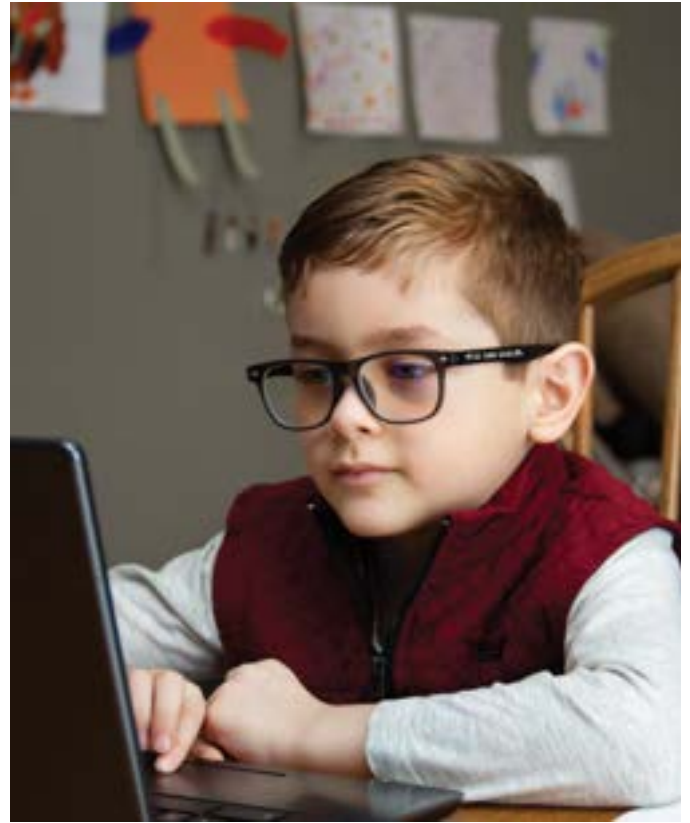

Children's Blue Light Glasses
#8816 • Page 134



Fit Over Safety Glasses
#8822 • Page 150



Bamboo Arm Blue Light Glasses
#8818 • Page 134



Adjustable Frame Safety Glasses
#8821 • Page 150



Blue Light Reading Glasses
#8814 • Page 132



Bear Keytag
#748 • Page 185



Folding Eyewear Case
#8809 • Page 137



Hotel Keytag
#753 • Page 187



Wood Block Magnet
#1741 • Page 183



Rose Quartz Face Roller
#6000 • Page 88



Massage Roller
#6005 • Page 87

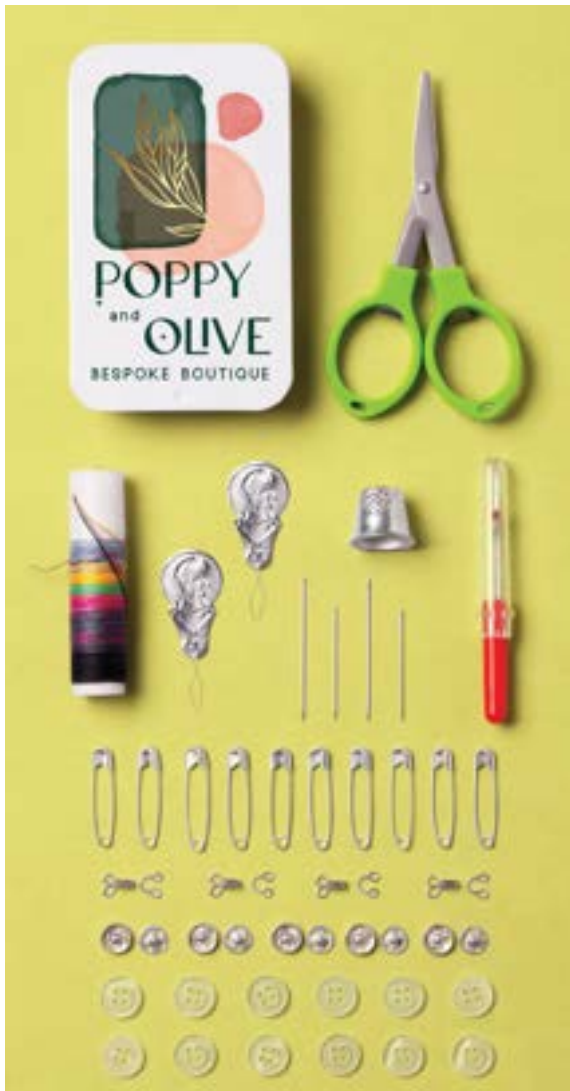

On The Go Mini Sewing Kit
#5002 • Page 103



Dry Body Brush
#6003 • Page 87



On The Go Manicure Kit
#5000 • Page 104



6 x 4 Wood & Acrylic Frame
#6346 • Page 202



Wood Luggage Tag
#930 • Page 101



Wood Cell Phone Holder
#6330 • Page 161



Wood Pencil Cup
#6331 • Page 176



Wood Business Card Holder
#6332 • Page 177



Wood Photo Ornament
#1797 • Page 237



Slate Ornament
#1784 • Page 234



Mini Campfire Mug Ornament
#1714 • Page 235



Holiday Glitz Ornament
#1781 • Page 231



Metal Ornament
#1799 • Page 234



Wood Frame Photo Ornament
#1788 • Page 237

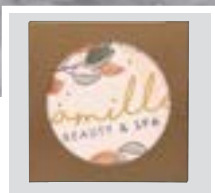

Round Packaging



#1638 Holder

- Made of absorbent stone and features a cork backing to protect furniture
- Available as singles, duos, 4 packs, or sets
- Packaging provides logo visibility

Round Absorbent Stone Coaster

#1633

Includes: 1 Coaster w/Cork Backing
Colors: Natural Cream

Imprint Area: 2 1/2" x 3"
Maximum Imprint Colors: 1

Item Size: 4 3/8" Dia. x 5/16"
Weight: 100 = 29 lbs.
Packaging: Natural Kraft Packaging

Set-Up Charge: \$40(G)
Colorfy Run Charge: \$.70(G)



Round Absorbent Stone Coaster Set

#1638

Includes: 4 Coasters w/Cork Backing and Natural Wood Holder
Colors: Natural Cream

Imprint Area: 2 1/2" x 3"
Maximum Imprint Colors: 1

Item Size:
Coaster: 4 3/8" Dia. x 5/16"
Wood Holder: 4 3/16" x 4 15/16" x 1 9/16"
Weight: 25 = 31 lbs.
Packaging: Natural Wood Holder

Set-Up Charge: \$40(G)
Colorfy Run Charge: \$1.95(G)



Round Absorbent Stone Coaster Duo

#1636

Includes: 2 Coasters w/Cork Backing
Colors: Natural Cream

Imprint Area: 2 1/2" x 3"
Maximum Imprint Colors: 1

Item Size:
Coaster: 4 3/8" Dia. x 5/16"
Package: 4 5/16" x 4 3/8" x 11/16"
Weight: 50 = 30 lbs.
Packaging: Natural Kraft Packaging

Set-Up Charge: \$40(G)
Colorfy Run Charge: \$1.25(G)



Round Absorbent Stone Coaster 4 Pack

#1644

Includes: 4 Coasters w/Cork Backing
Colors: Natural Cream

Imprint Area: 2 1/2" x 3"
Maximum Imprint Colors: 1

Item Size:
Coaster: 4 3/8" Dia. x 5/16"
Package: 4 3/8" x 4 1/2" x 1 5/16"
Weight: 20 = 20 lbs.
Packaging: Natural Kraft Packaging

Set-Up Charge: \$40(G)
Colorfy Run Charge: \$1.95(G)



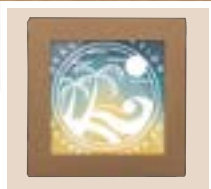

Square Packaging



#1639 Holder

- Made of absorbent stone and features a cork backing to protect furniture
- Available as singles, duos, 4 packs, or sets
- Packaging provides logo visibility

Square Absorbent Stone Coaster Set

#1639
Includes: 4 Coasters w/Cork Backing and Natural Wood Holder
Colors: Natural Cream
Imprint Area: 3 3/4" x 2 1/2"
Maximum Imprint Colors: 4
Item Size:
 Coaster: 4 1/4" x 4 1/4" x 5/16"
 Wood Holder: 4 7/8" x 4 7/8" x 1 5/8"
Weight: 25 = 35 lbs.
Packaging: Natural Wood Holder
Addl Run Charges: \$1.00(G) Per Color
Set-Up Charge: \$40(G)
Colorfy Run Charge: \$1.95(G)



Square Absorbent Stone Coaster

#1634
Includes: 1 Coaster w/Cork Backing
Colors: Natural Cream
Imprint Area: 3 3/4" x 2 1/2"
Maximum Imprint Colors: 4
Item Size: 4 1/4" x 4 1/4" x 5/16"
Weight: 100 = 34 lbs.
Packaging: Natural Kraft Packaging
Addl Run Charges: \$.25(G) Per Color
Set-Up Charge: \$40(G) Per Color
Colorfy Run Charge: \$.70(G)



Square Absorbent Stone Coaster Duo

#1637
Includes: 2 Coasters w/Cork Backing
Colors: Natural Cream
Imprint Area: 3 3/4" x 2 1/2"
Maximum Imprint Colors: 4
Item Size:
 Coaster: 4 1/4" x 4 1/4" x 5/16"
 Package: 4 5/16" x 4 3/8" x 11/16"
Weight: 50 = 35 lbs.
Packaging: Natural Kraft Packaging
Addl Run Charges: \$.50(G) Per Color
Set-Up Charge: \$40(G) Per Color
Colorfy Run Charge: \$1.25(G)



Square Absorbent Stone Coaster 4 Pack

#1645
Includes: 4 Coasters w/Cork Backing
Colors: Natural Cream
Imprint Area: 3 3/4" x 2 1/2"
Maximum Imprint Colors: 4
Item Size:
 Coaster: 4 1/4" x 4 1/4" x 5/16"
 Package: 4 3/8" x 4 1/2" x 1 5/16"
Weight: 20 = 23 lbs.
Packaging: Natural Kraft Packaging
Addl Run Charges: \$1.00(G) Per Color
Set-Up Charge: \$40(G)
Colorfy Run Charge: \$1.95(G)





Round Packaging



Square Packaging

- Made of natural slate and features a cork backing to protect furniture
- Available as singles, duos, 4 packs, or sets
- Packaging provides logo visibility

Round Slate Coaster

#1661

Colors: Natural Black Slate

Imprint Area: 2 1/2" x 2 1/2"
Maximum Imprint Colors: 1

Item Size: 4" Dia. x 3/16"
Weight: 100 = 24 lbs.

Packaging: Onyx Presentation Box

Set-Up Charge: \$40(G)
Colorfy Run Charge: \$.70(G)



Round Slate Coaster Set

#1664

Includes: 4 Coasters
Colors: Natural Black Slate

Imprint Area: 2 1/2" x 2 1/2"
Maximum Imprint Colors: 1

Item Size:
Coaster: 4" Dia. x 3/16"
Packaging: 4" x 4" x 1 3/8"

Weight: 28 = 28 lbs.
Packaging: Onyx Presentation Box

Set-Up Charge: \$40(G)
Colorfy Run Charge: \$1.95(G)



Square Slate Coaster

#1651

Colors: Natural Black Slate

Imprint Area: 2 7/8" x 2 1/2"
Maximum Imprint Colors: 1

Item Size: 4" x 4" x 3/16"
Weight: 100 = 33 lbs.
Packaging: Onyx Presentation Box

Set-Up Charge: \$40(G)
Colorfy Run Charge: \$.70(G)



Square Slate Coaster Set

#1654

Includes: 4 Coasters
Colors: Natural Black Slate

Imprint Area: 2 7/8" x 2 1/2"
Maximum Imprint Colors: 1

Item Size:
Coaster: 4" x 4" x 3/16"
Packaging: 4" x 4" x 1 3/8"
Weight: 25 = 30 lbs.
Packaging: Onyx Presentation Box

Set-Up Charge: \$40(G)
Colorfy Run Charge: \$1.95(G)





Burlap Drawstring Bag

- Each natural Poplar wood coaster is unique in structure, resulting in color and size variations
- Repeated use creates a weathered patina, adding to its overall warmth and character
- Packaged in reusable drawstring closure burlap bags made from natural jute

Woodlands Coaster

#1671

Includes: 1 Woodlands Coaster in a Reusable Burlap Bag
Colors: Natural Poplar Wood

Imprint Area: 2" x 2"
Maximum Imprint Colors: 1

Item Size:
 Coaster: Approx. 4" Dia. x 7/16"
 Burlap Bag: 5 1/4" x 6 5/8"
Packaging: Burlap Drawstring Bag
Weight: 200 = 31-34 lbs.

Set-Up Charge: \$40(G)

Woodlands Coaster Duo

#1672

Includes: 2 Woodlands Coasters in a Reusable Burlap Bag
Colors: Natural Poplar Wood

Imprint Area: 2" x 2"
Maximum Imprint Colors: 1

Item Size:
 Coaster: Approx. 4" Dia. x 7/16"
 Burlap Bag: 5 1/4" x 6 5/8"
Weight: 100 = 28-31 lbs.

Set-Up Charge: \$40(G)

Woodlands Coaster Set

#1674

Includes: 4 Woodlands Coasters in a Reusable Burlap Bag
Colors: Natural Poplar Wood

Imprint Area: 2" x 2"
Maximum Imprint Colors: 1

Item Size:
 Coaster: Approx. 4" Dia. x 7/16"
 Burlap Bag: 6 1/4" x 7 3/4"
Weight: 50 = 27-30 lbs.

Set-Up Charge: \$40(G)

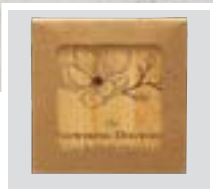

Single Packaging



#1694 Holder

- Each coaster is made from renewable bamboo wood
- Features four EVA foam feet to help protect your tables and other surfaces
- Available as singles or a set of four with a bamboo wood stand

Bamboo Coaster

#1691

Includes: 1 Coaster
Colors: Natural Bamboo Wood

Imprint Area: 2 1/2" x 2 1/2"
Maximum Imprint Colors: 2

Item Size: 3 1/2" x 3 1/2" 1/4"
Weight: 100 = 10 lbs.
Packaging: Natural Kraft Packaging
Addl Run Charges: \$.25(G) Per Color

Set-Up Charge: \$40(G) Per Color
Colorfy Run Charge: \$.70(G)



Bamboo Coaster Set

#1694

Includes: 4 Coasters w/Bamboo Holder
Colors: Natural Bamboo Wood

Imprint Area: 2 1/2" x 2 1/2"
Maximum Imprint Colors: 2

Item Size:
 Coaster: 3 1/2" x 3 1/2" 1/4"
 Bamboo Holder: 4" x 4" x 1 9/16"
Weight: 25 = 15 lbs.

Packaging: Natural Kraft Packaging
Addl Run Charges: \$.25(G) Per Color

Set-Up Charge: \$40(G) Per Color
Colorfy Run Charge: \$.70(G)





4 Pack Sets Without Holder Available. Please Contact for Details.



Square Packaging



#1648 Holder

- Made of absorbent stone and features a cork backing to protect furniture
- Available as singles, duos, 4 packs, or sets
- Packaging provides logo visibility

Round Greek Key Absorbent Stone Coaster Set #1648

Includes: 4 Coasters w/Cork Backing and Natural Wood Holder
Colors: Natural Cream

Imprint Area: 1 7/8" Dia.
Maximum Imprint Colors: 1

Item Size:
 Coaster: 4 1/4" Dia. x 5/16"
 Wood Holder: 4 3/16" x 4 15/16" x 1 9/16"
Weight: 25 = 30 lbs.
Packaging: Natural Wood Holder

Set-Up Charge: \$40(G)
Colorfy Run Charge: \$1.95(G)



Round Greek Key Absorbent Stone Coaster Duo #1646

Includes: 2 Coasters w/Cork Backing
Colors: Natural Cream

Imprint Area: 1 7/8" Dia.
Maximum Imprint Colors: 1

Item Size:
 Coaster: 4 1/4" Dia. x 5/16"
 Package: 4 5/16" x 4 3/8" x 11/16"
Weight: 50 = 27 lbs.
Packaging: Natural Kraft Packaging

Set-Up Charge: \$40(G)
Colorfy Run Charge: \$1.25(G)



Metallic Imprints Unavailable

Round Greek Key Absorbent Stone Coaster #1643

Includes: Cork Backing
Colors: Natural Cream

Imprint Area: 1 7/8" Dia.
Maximum Imprint Colors: 1

Item Size: 4 1/4" Dia. x 5/16"
Weight: 100 = 28 lbs.
Packaging: Natural Kraft Packaging

Set-Up Charge: \$40(G)
Colorfy Run Charge: \$.70(G)



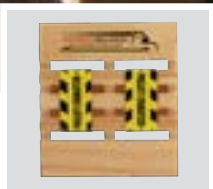

With Label



Without Label

- Made from high-quality Pine Wood with a matte varnish
- Available as individual pieces or sets of 4 in a natural kraft box
- Each piece comes with removable pallet coaster labels

Pallet Coaster

#1676

Includes: 1 Pallet Coaster
Colors: Natural Pine Wood

Imprint Area: Specify on Order
 Top Board: 2 1/2" x 1/2"
 Bottom Board: 2 1/2" x 1/2"
Maximum Imprint Colors: 2

Item Size: 3 9/16" x 4" x 5/8"
Packaging: Bulk
Weight: 200 = 14 lbs.

Addl Run Charges: \$.25(G) Per Color/Location
Set-Up Charge: \$40(G) Per Color/Location



#1678 Kraft Box

Pallet Coaster 4 Pack

#1678

Includes: 4 Pallet Coasters
Colors: Natural Pine Wood

Imprint Area: Specify on Order
 Top Board: 2 1/2" x 1/2"
 Bottom Board: 2 1/2" x 1/2"
Maximum Imprint Colors: 2

Item Size:
 Coaster: 3 9/16" x 4" x 5/8"
 Package: 3 5/8" x 4 1/8" x 2 1/2"

Packaging: Natural Kraft Box
Weight: 100 = 30 lbs.

Addl Run Charges: \$.25(G) Per Color/Location
Set-Up Charge: \$40(G) Per Color/Location



Colorful
Full Color

Kraft
Packaging

Wood Bottle Opener Coaster

#1658
Colors: Natural Wood
Imprint Area: 2" x 2"
Maximum Imprint Colors: 2
Item Size: 3 1/2" x 3 1/2" x 1/2"
Weight: 200 = 35 lbs.
Packaging: Individually Boxed



Back Bottle
Opener

Addl Run Charges: \$.25(G) Per Color
Set-Up Charge: \$40(G) Per Color
Colorfy Run Charge: \$.70(G)



Round Bottle Opener Coaster

#1656
Colors: White
Item Size: 4 1/4" Dia. x 3/16"
Imprint Area: 2 1/4" x 2 1/4"
Maximum Imprint Colors: 2
Weight: 200 = 28 lbs.
Packaging: Bulk

Addl Run Charges: \$.25(G) Per Color
Set-Up Charge: \$40(G) Per Color
Colorfy Run Charge: \$.70(G)



Square Bottle Opener Coaster

#1655
Colors: White
Item Size: 4 1/4" x 4 1/4" x 3/16"
Imprint Area: 3 1/2" x 2 1/4"
Maximum Imprint Colors: 4
Weight: 200 = 28 lbs.
Packaging: Bulk

Addl Run Charges: \$.25(G) Per Color
Set-Up Charge: \$40(G) Per Color
Colorfy Run Charge: \$.70(G)





#1003 Back

- Each distinctive bottle opener is made with genuine wood veneer providing a clean look
- To achieve a more natural look, opt for a tone on tone imprint (PMS 4625)
- Metal components comply with FDA standards



Bottle Opener Keytag

#1007

Colors: Silver w/White Maple Wood

Imprint Area: 1/2" Dia.
Maximum Imprint Colors: 1

Item Size: 1 1/4" x 3 1/4" x 3/8"
Weight: 250 = 16 lbs.
Packaging: Polybagged

Set-Up Charge: \$40(G)



Magnetic Bottle Cap Bottle Opener

#1003

Colors: Silver w/White Maple Wood

Imprint Area: 2" x 1 1/4"
Maximum Imprint Colors: 2

Item Size: 3 15/16" Dia. x 1/8"
Weight: 100 = 18 lbs.
Packaging: Polybagged

Addl Run Charges: \$25(G) Per Color
Set-Up Charge: \$40(G) Per Color



Wood Credit Card Bottle Opener

#1001

Colors: Natural Wood

Imprint Area: 1 1/4" x 1 1/2"
Maximum Imprint Colors: 2

Item Size: 2 1/8" x 3 3/8" x 1/8"
Weight: 250 = 30 lbs.
Packaging: Polybagged

Addl Run Charges: \$25(G) Per Color/Location
Set-Up Charge: \$40(G) Per Color/Location
Colorfy Run Charge: \$.45(G)





Classic Paddle Bottle Opener

#838
Colors: Silver
Imprint Area: 3 1/4" x 1 1/8"
Maximum Imprint Colors: 2
Item Size: 7" x 1 5/8" x 1/8"
Weight: 100 = 17 lbs.
Packaging: Polybagged
Addl Run Charges: \$.25(G) Per Color/Location
Set-Up Charge: \$40(G) Per Color/Location

Color Wrapped Classic Paddle Bottle Opener

#849
Colors: Silver w/Red, Blue, Orange, Green, Purple, or Black Vinyl Grip
Imprint Area: 3 1/4" x 1 1/8"
Maximum Imprint Colors: 2
Item Size: 7" x 1 5/8" x 1/8"
Weight: 100 = 21 lbs.
Packaging: Polybagged
Addl Run Charges: \$.25(G) Per Color/Location
Set-Up Charge: \$40(G) Per Color/Location
Colorfy Run Charge: \$.70(G)



- Includes a 6" long 2.45mm ball chain
- Smooth brushed metal finish
- Simple bottle opener design with an approximate 3/4" x 3/8" center opening

Dog Tag Bottle Opener Keytag

#856
Colors: Silver
Imprint Area: 1 1/16" x 3/4"
Maximum Imprint Colors: 2
Item Size: 1 3/16" x 2" x 1/16"
Weight: 500 = 16 lbs.
Packaging: Polybagged
Addl Run Charges: \$.25(G) Per Color/Location
Set-Up Charge: \$40(G) Per Color/Location

Wood Paddle Bottle Opener

#852
Colors: Natural Beechwood
Imprint Area: 3 1/4" x 1"
Maximum Imprint Colors: 2
Item Size: 7" x 1 1/2" x 3/8"
Weight: 100 = 20 lbs.
Packaging: Polybagged
Addl Run Charges: \$.25(G) Per Color/Location
Set-Up Charge: \$40(G) Per Color/Location
Colorfy Run Charge: \$.70(G)



- Durable and light weight beechwood with anti-corrosive #420 stainless steel
- Opens bottles with speed & ease

15 Qt Galvanized Metal Tub

#713

Colors: Red, Blue, White, or Silver

Imprint Area: 5" x 2 1/2"

Maximum Imprint Colors: 1

Item Size: 20" x 11 3/4" x 7 1/4"

Weight: 8 = 34 lbs.

Packaging: Polybagged

Set-Up Charge: \$40(G)



- Holds six 12 oz drink bottles and features a convenient built-in bottle opener on each side
- Each tub is constructed with galvanized steel in order to safeguard from rust
- Wipe clean with damp cloth after each use



5 Qt Galvanized Ice Bucket w/Bottle Opener

#712

Colors: Silver

Imprint Area: 3 1/4" x 2 1/2"

Maximum Imprint Colors: 1

Item Size: 8 3/4" Dia. x 8 3/8" x 6 9/16" Dia.

Weight: 20 = 19 lbs.

Packaging: Polybagged

Set-Up Charge: \$40(G)



Wood Wine Stopper

#6393

Colors: Natural Birch Wood

Imprint Area: 3/4" Dia.

Maximum Imprint Colors: 2

Item Size: 1 3/8" Dia. x 1 3/8"

Weight: 250 = 9 lbs.

Packaging: Polybagged

Addl Run Charges: \$.25(G) Per Color

Set-Up Charge: \$40(G) Per Color



- Made from Birch Wood (top) and EVA (stopper)
- To achieve a more natural look, opt for a tone on tone imprint (PMS 4625)
- Packed on individual retail hanging card
- All materials comply with FDA standards

Metal Wine Stopper

#6394

Colors: Silver

Imprint Area: 3/4" x 3/4"

Maximum Imprint Colors: 2

Item Size: 1" x 1" x 3 3/4"

Weight: 100 = 33 lbs.

Packaging: Individually Boxed

Addl Run Charges: \$.25(G) Per Color

Set-Up Charge: \$40(G) Per Color



Wine Stopper

#6399

Colors: Silver w/Frosted White Topper

Imprint Area: Specify on Order

Circle: 5/8" x 5/8"

Shield: 3/4" x 3/4"

Maximum Imprint Colors: 2

Item Size: 1 1/4" x 3 3/8"

Weight: 100 = 22 lbs.

Packaging: Individually Boxed

Addl Run Charges: \$.25(G) Per Color

Set-Up Charge: \$40(G) Per Color



6394
Metal Wine
Stopper

6399
Circle

6399
Shield



govino[™]
GO ANYWHERE WINE GLASS

reusable shatterproof recyclable

Did we mention
it's shatterproof?

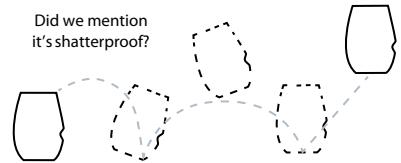

Ergonomic
Thumb
Notch

Govino® 16oz Wine Glass

#542

Material: Food-Safe BPA-Free Polymer
Colors: Clear

Imprint Area: 1 5/8" x 2"
Maximum Imprint Colors: 2

Item Size: 3 1/4" x 4 3/8" x 3"
Weight: 72 = 29 lbs
Packaging: Polybagged

Add Run Charges: \$.25(G) Per Color
Set-Up Charge: \$40(G) Per Color



#542

- The award-winning Govino wine "glass" is actually not glass at all. It is made from a food-safe, BPA-free polymer, which reflects a wine's color and projects its aromatics much like crystal.

Dishwasher Safe Govino® 16oz Wine Glass

Material: Food-Safe BPA-Free Polymer
Colors: Clear
Imprint Area: 1 5/8" x 2"
Maximum Imprint Colors: 2
Glass Size: 3 1/4" x 4 3/8" x 3"
Set-Up Charge: \$40(G) Per Color

Individual

#542DS

Weight: 72 = 29 lbs.
Packaging: Polybagged
Add Run Charges: \$.25(G) Per Color

2 Pack

#534DS

Box Size: 7 5/8" x 4 1/2" x 3 5/16"
Weight: 36 = 31 lbs.
Packaging: 2 Pack Box
Add Run Charges: \$.50(G) Per Color

4 Pack

#544DS

Box Size: 6 3/4" x 6 3/4" x 4 1/2"
Weight: 18 = 29 lbs.
Packaging: 4 Pack Box
Add Run Charges: \$1.00(G) Per Color



Govino® 12oz Wine/Cocktail Glass
#555

Material: Food-Safe BPA-Free Polymer
Colors: Clear

Imprint Area: 1 1/2" x 1 1/2"
Maximum Imprint Colors: 2

Item Size: 3" x 3 11/16" x 3"
Weight: 72 = 22 lbs
Packaging: Polybagged

Addl Run Charges: \$.25(G) Per Color
Set-Up Charge: \$40(G) Per Color



#555

- The Govino wine/cocktail “glass” is made from a food-safe, BPA-free polymer, which reflects a wine’s color and projects its aromatics much like crystal. Perfect for your favorite cocktail.

Dishwasher Safe
Govino® 12oz
Wine/Cocktail Glass

Material: Food-Safe BPA-Free Polymer
Colors: Clear
Imprint Area: 1 1/2" x 1 1/2"
Maximum Imprint Colors: 2
Glass Size: 3" x 3 11/16" x 3"
Set-Up Charge: \$40(G) Per Color

Individual

#555DS

Weight: 72 = 22 lbs
Packaging: Polybagged
Addl Run Charges: \$.25(G) Per Color

2 Pack

#500DS

Box Size: 7 7/16" x 3 3/4" x 3 1/8"
Weight: 48 = 31 lbs.
Packaging: 2 Pack Box
Addl Run Charges: \$.50(G) Per Color

4 Pack

#556DS

Box Size: 6 3/8" x 6 3/8" x 3 1/2"
Weight: 18 = 22 lbs.
Packaging: 4 Pack Box
Addl Run Charges: \$1.00(G) Per Color



Ergonomic
Thumb
Notch





**Double Hinged
Wine Key Corkscrew**
#863

Colors: Black or Faux Wood

Imprint Area: 1 1/2" x 1/4"
Maximum Imprint Colors: 2

Item Size: 4 15/16" x 1 5/16" x 9/16"

Weight: 100 = 22 lbs.

Packaging: Individually Boxed

Addl Run Charges: \$.25(G) Per Color/Location

Set-Up Charge: \$40(G) Per Color/Location



- Features a two-step spring-loaded lever, spiral/worm, bottle opener and serrated foil cutter
- The 2 step cork extraction provides extra leverage to remove even the most stubborn of corks



Included
Accessories

Wine Gift Set

#854

Colors: Silver Corkscrew and
Stopper w/Rosewood Finished Box

Imprint Area: 2 3/4" x 2 1/2"
Maximum Imprint Colors: 2

Item Size: 3 7/8" x 5 1/2" x 1 7/16"

Weight: 36 = 30 lbs.

Packaging: Individually Boxed

Addl Run Charges: \$.25(G) Per Color

Set-Up Charge: \$40(G) Per Color

Colorfy Run Charge: \$.70(G)





Pulltap's Double Hinged Waiters Corkscrew
#837

Includes: Bottle Opener and Retracting Blade
Colors: Black or Burgundy

Imprint Area: 2" x 1/4"
Maximum Imprint Colors: 2

Item Size: 4 3/4" x 7/8" x 1/2"
Weight: 150 = 26 lbs.
Packaging: Acetate Sleeve

Addl Run Charges: \$.25(G) Per Color
Set-Up Charge: \$40(G) Per Color



Waiter's Corkscrew

#842

Includes: Bottle Opener and Blade
Colors: Black or White

Imprint Area: Specify on Order
(A): 2 1/4" x 1/4"
(B): 9/16" x 9/16"

Maximum Imprint Colors: 2

Item Size: 4 3/8" x 10/16"
Weight: 250 = 31 lbs.
Packaging: Polybagged

Addl Run Charges: \$.25(G) Per Color
Set-Up Charge: \$40(G) Per Color



Deluxe Corkscrew

#845

Includes: Bottle Opener and Blade
Colors: Clear, Trans. Black, Trans. Blue, Trans. Green, Trans. Purple, or Trans. Red

Imprint Area: 2 3/8" x 3/8"
Maximum Imprint Colors: 2

Item Size: 5 1/2" x 1 1/8"
Weight: 150 = 28 lbs.
Packaging: Polybagged

Addl Run Charges: \$.25(G) Per Color
Set-Up Charge: \$40(G) Per Color

Pocket Corkscrew

#847

Colors: White or Black

Imprint Area: Specify on Order
Stem: 2 3/8" x 1/4"
Top: 5/8" Dia.

Maximum Imprint Colors: 2

Item Size: 4 1/2" x 3/4"
Weight: 250 = 11 lbs.
Packaging: Bulk

Addl Run Charges: \$.25(G) Per Color/Location
Set-Up Charge: \$40(G) Per Color/Location





Whiskey Stone Set

#893

Includes: Pine Box, 6 Whiskey Stones, Instructions, and a Velvet Drawstring Pouch
Colors: Natural Pine w/Gray Stones

Imprint Area: 2 1/4" x 2 1/4"
Maximum Imprint Colors: 2

Item Size:

Box: 3" x 3" x 1 7/16"

Stone: 3/4" x 3/4" x 3/4"

Weight: 54 = 25 lbs.

Packaging: Individually Boxed

Add Run Charges: \$25(G) Per Color

Set-Up Charge: \$40(G) Per Color

Colorfy Run Charge: \$.45(G)

Laser Engrave Run Charge: \$2.50(G)



- Includes 6 natural basalt stones, velvet drawstring pouch, and natural pine box
- Chill your dram while maintaining both the purity and flavor profile
- To use, simply place 2 - 3 chilled stones in your favorite drink and enjoy
- After use, rinse and air dry before placing back in the freezer
- FDA compliant and perfect for use in a variety of drinks

Stainless Chilling Cubes

#897

Includes: 4 Stainless Steel Cubes, Instructions, and a Velvet Drawstring Pouch
Colors: Silver Cubes w/Black Velvet Drawstring

Imprint Area: 2 1/2" x 2 1/2"
Maximum Imprint Colors: 1

Item Size:

Box: 4 7/8" x 4 3/4" x 1 1/2"

Cube: 1 1/16" x 1 1/16" x 1 1/16"

Weight: 48 = 29 lbs.

Packaging: Individually Boxed

Set-Up Charge: \$40(G) Per Color

Colorfy Run Charge: \$.70(G)



- These cubes are both odorless and tasteless as to not affect your drink's flavor profile
- Before use, chill cubes for approximately 3-4 hours in the freezer for maximum effectiveness
- After use, rinse & air dry before placing back in the freezer
- Each chilling cube is made from FDA compliant stainless steel



Muddler



Reamer



Channel Knife



Jiggers



Zester



Knife



Bottle Opener



Corkscrew



Strainer



Stirrer



- With 10 cocktail mixing tools to choose from, this convenient design turns anyone into a master mixologist

- MUDDLER** Crush fruit, herbs, spices, etc.
- REAMER** Squeeze juice from your favorite fruits
- CHANNEL KNIFE** Create twists and other garnishes
- JIGGERS** Get a perfect 1 oz or 1/2 oz pour every time
- ZESTER** Capture the tang and aroma of citrus fruits
- KNIFE** Slice and dice ingredients and garnishes
- STIRRER** Blend cocktails thoroughly
- STRAINER** Separate ice from liquid as you pour
- CORKSCREW** Uncork your favorite bottle of wine
- BOTTLE OPENER** Pop the top off a beer or mixer

Cocktail Multi Tool

#710

Colors: Beechwood Handle w/Stainless Steel Cocktail Accessories

Imprint Area: 2 1/2" x 1/2"

Maximum Imprint Colors: 2

Item Size:

Tool: 8 3/4" x 1 5/8" x 2"

Box: 9 3/4" x 2 15/16" x 2 5/8"

Weight: 24 = 29 lbs.

Packaging: Black Window Box

Add Run Charges: \$25(G) Per Color

Set-Up Charge: \$40(G) Per Color

Laser Engrave Run Charge: \$2.00(G)





- These distinctively charming 2 oz. mini campfire mug shot glasses are sure to stand out and make an impression
- Comes in packaged in a decorative kraft gift box and is made with durable carbon steel, and has a speckled powder coated finish



Mini Campfire Mug Shot Glass

#6312

Colors: White, Green, Red, Blue, or Black

Imprint Area: 1" x 3/4"

Maximum Imprint Colors: 2

Item Size:

Mug: 2 13/16" x 1 7/8" x 2 3/16" Dia.

Box: 2 15/16" x 2 7/16" x 2 3/16"

Weight: 72 = 14 lbs.

Packaging: Kraft Packaging

Addl Run Charges: \$.25(G) Per Color/Location

Set-Up Charge: \$40(G) Per Color/Location



Hand wash only

- A perfect addition to whiskey, bourbon, and other liquors
- Flavor infuse water, juice, or tea by adding fruits and herbs to mold
- Made of FDA compliant silicone

Ice Sphere Mold

#895

Includes: Branded Instruction Card
Colors: White, Black, Green, or Blue

Imprint Area: 1/2" x 1/2"

Maximum Imprint Colors: 1

Item Size:

Mold: 2 1/8" Dia. x 1 7/8"

Box: 2 3/16" x 2" x 2 3/16"

Instruction Card: 2" x 2"

Weight: 250 = 30 lbs.

Packaging: Acetate Box

Set-Up Charge: \$40(G)



Full Color Branding
on Front



Instructions
on Back





16 oz Campfire Mug

#714

Material: Carbon Steel

Colors: White, Green, Red, Blue, or Black

Imprint Area: 1 3/4" x 1 3/4"

Maximum Imprint Colors: 2

Item Size: 5 5/16" x 3 5/8" x 3 5/8" Dia.

Weight: 64 = 32 lbs.

Packaging: Polybagged

Add Run Charges: \$.25(G) Per Color/Location

Set-Up Charge: \$40(G) Per Color/Location



Hand wash only

- Lightweight 16oz mugs are perfect for camping, tailgating, picnics, as well as everyday use
- Ideal for warm drinks, soups, cereal, & more
- These classic mugs are FDA compliant



- Featuring an outdoorsy aesthetic, these tumblers are perfect for outdoor activities as well as use in any casual indoor setting
- FDA compliant and Prop 65 compliant

14 oz Campfire Tumbler

#717

Material: Powder Coated Carbon Steel

Colors: Red, Blue, Green, White, or Black

Imprint Area:

Pad Print: 2 1/2" x 1 1/2"

Silkscreen: 3" x 2 1/4"

Maximum Imprint Colors: 1

Item Size: 3 1/2" Dia. x 5"

Weight: 64 = 32 lbs.

Packaging: Polybagged

Set-Up Charge: \$40(G)

Silkscreen Set-Up Charge: \$55(G)



Hand wash only

- Featuring an outdoorsy aesthetic, these tumblers are perfect for outdoor activities as well as use in any casual indoor setting
- Constructed from durable carbon steel and finished with a speckled powder coating





- Each set includes a fork and spoon set with space-saving detachable handles, as well as a collapsible metal straw
- The convenient tin carrying case has a secure slide lid and includes a breakdown of the enclosed items on the back
- Great for use with packed lunches, picnics, or for general on-the-go activities



On The Go Reusable Utensil Kit #5006

Colors: Gray Utensils in a Gray and White Tin

Imprint Area: 1 3/4" x 2 1/2"
Maximum Imprint Colors: 2

Item Size: 2 3/8" x 3 15/16" x 3/4"
Weight: 100 = 14 lbs.
Packaging: Polybagged

Addl Run Charges: \$.25(G) Per Color
Set-Up Charge: \$40(G) Per Color
Colorfy Run Charge: \$.45(G)



Back



30 oz Classic Stadium Tumbler

#595

Colors: Blue, Red, Black, Yellow, Pink, Navy Blue, Green, Orange, or Frosted

Imprint Area: 3" x 4"
Maximum Imprint Colors: 1

Item Size: 4" Dia. x 7"
Weight: 96 = 21 lbs.
Packaging: Bulk

Set-Up Charge: \$55(G)



- Proudly made in the USA
- Non-stick interior stacking lugs prevent jamming when stored
- Great for both indoor and outdoor use
- Lightly textured for improved grip



6 oz Mini Tumbler

#406

Colors: Assortment of Fuchsia, Blue, and Green

Imprint Area: 1 1/8" x 1"
Maximum Imprint Colors: 2

Item Size: 2 1/4" x 2 1/4" x 4"
Weight: 250 = 28 lbs.
Packaging: Bulk

Addl Run Charges: \$.25(G) Per Color/Location
Set-Up Charge: \$40(G) Per Color/Location





Reusable Silicone Straw Set
#3850

Includes: 4 Silicone Straws and a Cleaning Brush in a Frosted EVA Zipper Pouch
Colors: Blue, Pink, Yellow, and Green Straw w/White Handled Cleaning Brush
Imprint Location: Zipper Pouch

Imprint Area: 5" x 5/8"
Maximum Imprint Colors: 1

Item Size:
 Pouch: 11" x 4 1/4" x 3/8"
 Straw: 11" x 3/8" Dia.
 Cleaning Brush: 9 11/16" x 5/8" x 5/16"

Weight: 250 = 33 lbs.
Packaging: Bulk

Set-Up Charge: \$40(G)



- These environmentally friendly drinking straws are FDA compliant and BPA free, making them perfect for everyday use
- Each straw fits tumblers, glasses, and mugs up to 20 oz and is perfect for smoothies, iced coffee, or sodas

Stainless Steel Metal Straw Set
#3851

Colors: Blue Case w/Blue Tipped Straw or Frosted Case w/Gray Tipped Straw

Imprint Area: 5 1/2" x 5/8"
Maximum Imprint Colors: 2

Item Size:
 Case: 7 1/2" x 1" x 13/16"
 Straw: 8 1/2" x 3/8" Dia.
 Cleaner: 7 1/8" x 1/4" x 3/8"

Weight: 200 = 30 lbs.
Packaging: Individually Boxed

Addl Run Charges: \$.25(G) Per Color
Set-Up Charge: \$40(G) Per Color
Colorfy Run Charge: \$.45(G)



- The soft silicone tip helps prevent the harsh transfer of heat and cold to your lips while also protecting your teeth from chipping
- Every set is FDA compliant and BPA free



- This charming measuring spoon set is perfect for both your cooking and baking needs
- Handmade from all-natural and renewable bamboo wood which resist staining, cracking, and warping better than traditional wood utensils
- Each set includes four standard measurement sizes: 1 tbsp, 1 tsp, 1/2 tsp, and 1/4 tsp
- To ensure the longevity of this item, hand wash with mild soapy water and allow to air dry

**Wooden
Measuring Spoons**
#3947

Measurements: 1 tbsp, 1 tsp, 1/2 tsp, and 1/4 tsp
Colors: Bamboo
Imprint Area: 1 1/2" x 1 1/8"
Maximum Imprint Colors: 2

Item Size: 11" x 2 1/8" x 1"
Weight: 250 = 23 lbs.
Packaging: Polybagged

Addl Run Charges: \$.25(G) Per Color/Location
Set-Up Charge: \$40(G) Per Color/Location



**Measuring
Spoons**
#831

Measurements:
 1/4 tsp, 1/2 tsp, 1 tsp,
 1/2 tbsp, 1 tbsp
Colors: White
Imprint Area: 1 5/8" x 7/8"
Maximum Imprint Colors: 2

Item Size: 7 1/8" x 1 1/8"
Weight: 500 = 30 lbs.
Packaging: Polybagged

Addl Run Charges: \$.25(G) Per Color
Set-Up Charge: \$40(G) Per Color



**4 Way
Measuring Spoon**
#812

Measurements: 1 tbsp, 1 tsp, 1/2 tsp, and 1/4 tsp
Colors: White or Yellow
Imprint Area: 1 15/16" x 5/8"
Maximum Imprint Colors: 2

Item Size: 5 3/8" x 1 3/4"
Weight: 250 = 9 lbs.
Packaging: Bulk

Addl Run Charges: \$.25(G) Per Color
Set-Up Charge: \$40(G) Per Color



- This 2 tbsp. Bamboo Coffee Scoop measures out the perfect amount of coffee
- The long handle reaches to the bottom of the coffee bag or container and works perfectly for stirring and mixing your drink
- The scoop is perfect not only for coffee but also hot chocolate mixes, tea, spices, sugar, as well as other dry good
- Made from eco-friendly and FDA compliant bamboo wood, which resists staining, cracking, and warping better than traditional wood utensils
- To ensure the longevity of this item, hand wash with mild soapy water and allow to air dry

Bamboo Coffee Scoop

#3948

Colors: Bamboo

Imprint Area:

Handle: 4 1/2" x 1/4"

Bottom: 1 1/4" Dia.

Maximum Imprint Colors: 2

Item Size: 7 7/8" x 1 3/4" x 1"

Weight: 250 = 17 lbs.

Packaging: Polybagged

Add Run Charges: \$0.25(G) Per Color/Location

Set-Up Charge: \$40(G) Per Color/Location



- Perfect for healthy eating programs, this bamboo kitchen scale measures both wet and dry ingredients up to 11 lbs.
- Features tare and auto power-off functions, as well as low battery and overload indication
- Switch between 5 different units of measurement: grams, fluid ounce, ounces, milliliters, and pounds
- Packaged with usage instructions and 2 AAA batteries

Bamboo Kitchen Scale

#8010

Colors: Bamboo

Imprint Area: 5 3/8" x 5 3/4"

Maximum Imprint Colors: Full

Item Size: 5 3/4" x 7 7/8" x 3/4"

Weight: 24 = 16 lbs.

Packaging: Individually Boxed

Set-Up Charge: \$40(G)





12 oz Measuring Cup

#8012

Colors: Clear w/Blue Stay Cool Handle

Imprint Area: 1 1/2" x 1 3/4"

Maximum Imprint Colors: 1

Item Size: 5 1/4" x 3 5/8" x 3 3/8"

Weight: 150 = 56 lbs.

Packaging: Polybagged

Set-Up Charge: \$40(G)



20 oz Measuring Cup

#8020

Colors: Clear w/Blue Stay Cool Handle

Imprint Area: 1 1/2" x 2"

Maximum Imprint Colors: 1

Item Size: 6 1/4" x 4 3/8" x 4"

Weight: 100 = 56 lbs.

Packaging: Polybagged

Set-Up Charge: \$40(G)



Ideal Measurer

#858

Measurements:

Tablespoons,
Teaspoons,
and Cups

Colors: Yellow w/White Slide

Imprint Area: 2 7/8" x 5/8"

Maximum Imprint Colors: 2

Item Size: 9 3/8" x 2 3/4"

Weight: 250 = 42 lbs.

Packaging: Bulk

Addl Run Charges:\$.25(G) Per Color

Set-Up Charge: \$40(G) Per Color



4 oz Scoop

#830

Colors: White

Imprint Area: 1 1/2" x 1/2"

Maximum Imprint Colors: 2

Item Size: 6 5/16" x 2 1/8"

Weight: 500 = 30 lbs.

Packaging: Bulk

Addl Run Charges:\$.25(G) Per Color

Set-Up Charge: \$40(G) Per Color



- Made from durable bamboo wood which resists staining, cracking, and warping better than traditional wood utensils
- Safe for use with metal and nonstick cookware
- Combine up to three bamboo utensils in an optional drawstring burlap bag!



3943 Bamboo Rounded Fork
Weight: 400 = 36 lbs.



3942 Bamboo Slotted Spatula
Weight: 400 = 31 lbs.



3941 Bamboo Spoon
Weight: 400 = 34 lbs.

Bamboo Utensils

#3941 - #3943

Colors: Bamboo

Imprint Area: 4 1/2" x 1/2"

Maximum Imprint Colors: 2

Item Size: 11 7/8" x 2 5/16" x 3/8"

Packaging: Bulk

Addl Run Charges: \$.25(G) Per Color

Set-Up Charge: \$40(G) Per Color

Optional Utensil Bag (#UTENSIBAG): Add \$.85(G)



Pumpkin Carving Scoop

#3910

Colors: Orange or White

Imprint Area: 2 1/2" x 1/2"

Maximum Imprint Colors: 2

Item Size: 10" x 2 1/2" x 1"

Weight: 250 = 20 lbs.

Packaging: Polybagged

Addl Run Charges: \$.25(G) Per Color

Set-Up Charge: \$40(G) Per Color





- Turn the handle to form the whisk
- Closes flat for easy and convenient storage
- FDA compliant

Collapsible Whisk
#3927

Colors: Gray, Green, or Blue w/White Handle

Imprint Area: 1 1/2" x 3/8"
Maximum Imprint Colors: 2

Item Size: 3" x 1 1/4" x 11 7/16"
Weight: 200 = 24 lbs.

Packaging: Polybagged

Addl Run Charges: \$.25(G) Per Color
Set-Up Charge: \$40(G) Per Color



- Includes citrus reamer, strainer, 1/2 oz container, pouring spout, and storage lid
- Easy and compact all in one tool
- The strainer catches pulp and seeds
- Juice can be stored in the same container
- Pours the perfect amount of fresh juice every time
- Disassembles for hand washing
- FDA compliant

Citrus Juicer
#3925

Colors: Yellow, Green, or White

Imprint Area: 1/2" x 1"
Maximum Imprint Colors: 1

Item Size: 2 13/16" x 3 1/8" x 4"
Weight: 60 = 15 lbs.

Packaging: Individually Boxed

Addl Run Charges: \$.25(G) Per Location
Set-Up Charge: \$40(G) Per Location



- All in one tool splits, pits, and slices avocados safe and effectively
- Serrated plastic blade easily slices through the avocado skin without being sharp to the touch
- Pitting tool allows quick removal with a simple twist
- Fan blade slicer removes fruit from the skin in perfectly even slices
- Comfortable non-slip grip with thumb notch
- Top-rack dishwasher safe and FDA compliant



3-in-1 Avocado Tool

#3920

Colors: White or Green

Imprint Area: 1" x 1/2"

Maximum Imprint Colors: 2

Item Size: 6 1/2" x 3 1/4" x 3/4"

Weight: 125 = 20 lbs.

Packaging: Individually Boxed

Add Run Charges: \$0.25(G) Per Color

Set-Up Charge: \$40(G) Per Color



Cherry Pitter

#3918

Colors: Red or White

Imprint Area: 1/2" x 1"

Maximum Imprint Colors: 2

Item Size: 2 1/4" x 1 7/16" x 3 7/8"

Weight: 120 = 19 lbs.

Packaging: Individually Boxed

Add Run Charges: \$0.25(G) Per Color

Set-Up Charge: \$40(G) Per Color



Efficient and Easy to Use!

- Removes cherry pits efficiently and effortlessly. Just place the cherry in the gadget and press!
- The spring loaded plunger pits both large and small cherries without bruising or wasting fruit
- Twist lock plunger ensures safe storage when not in use
- FDA compliant



- This 5-in-1 multi tool includes a spatula, fork, basting brush, corkscrew, and bottle opener
- Item details and usage instructions included in box
- Made with a beechwood handle and stainless steel tools
- Detaches into two parts for ease of use and cleaning
- FDA approved for everyday use in the kitchen or patio!

5-in-1 BBQ Multi Tool

#709

Colors: Beechwood Handle w/ Stainless Steel BBQ Accessories

Imprint Area: 3/4" x 4"

Maximum Imprint Colors: 1

Item Size:

Tool: 3 7/16" x 10 5/8" x 1"

Box: 5 1/8" x 12 1/4" x 1 1/2"

Weight: 20 = 30 lbs.

Packaging: Black Window Box

Set-Up Charge: \$40(G)

Laser Engrave Run Charge: \$4.00(G)



- Breaks up and removes stubborn baked-on foods from cleaning grills, ovens, or grill presses
- Features a rust-resistant stainless steel wire brush head and notched stainless steel scraper
- Includes a genuine leather loop to hang the brush from a grill hook for easy storage
- The portable 12" design is great for picnics, tailgating, and general at-home use

Grill Brush

#708

Colors: Natural Wood

Imprint Area: 4 1/2" x 7/16"

Maximum Imprint Colors: 2

Item Size: 12" x 2 1/2" x 1 1/2"

Weight: 60 = 28 lbs.

Packaging: Polybagged

Add Run Charges: \$25(G) Per Color/Location

Set-Up Charge: \$40(G) Per Color/Location





Slotted Spatula

#3940

Colors: Black w/White Handle
Imprint Area: 1 3/4" x 1/2"
Maximum Imprint Colors: 2

Item Size: 13" x 3"
Weight: 250 = 30 lbs.
Packaging: Bulk

Addl Run Charges: \$.25(G) Per Color
Set-Up Charge: \$40(G) Per Color



Slotted Spoon

#3930

Colors: Black w/White Handle
Imprint Area: 1 3/4" x 1/2"
Maximum Imprint Colors: 2

Item Size: 12" x 2 1/2"
Weight: 150 = 18 lbs.
Packaging: Bulk

Addl Run Charges: \$.25(G) Per Color
Set-Up Charge: \$40(G) Per Color



- The slotted design allows excess cooking liquids to drain

Nylon Spatula

#846

Colors: White
Imprint Area: 2 1/2" x 1/2"
Maximum Imprint Colors: 2

Item Size: 9 1/4" x 2 3/8"
Weight: 500 = 23 lbs.
Packaging: Bulk

Addl Run Charges: \$.25(G) Per Color
Set-Up Charge: \$40(G) Per Color





Metal Cake/Pie Server

#3840

w/Serrated Edge

Colors: White w/Black Trim

Imprint Area: 2 1/8" x 1/2"

Maximum Imprint Colors: 2

Item Size: 10 1/4" x 2 1/4"

Weight: 150 = 42 lbs.

Packaging: Individually Boxed

Addl Run Charges: \$25(G) Per Color

Set-Up Charge: \$40(G) Per Color



- Features a serrated cutting edge for easy slicing
- Allows for the perfect slice and serve without damaging your desserts



Cake/Pie Knife

#840

Colors: White

Imprint Area: 2 7/8" x 1/2"

Maximum Imprint Colors: 2

Item Size: 8 1/2" x 2"

Weight: 500 = 22 lbs.

Packaging: Bulk

Addl Run Charges: \$25(G) Per Color

Set-Up Charge: \$40(G) Per Color



Ice Cream Scoop

#817

Colors: White or Yellow

Imprint Area: 2 3/4" x 3/4"

Maximum Imprint Colors: 2

Item Size: 7" x 1 7/8"

Weight: 1000 = 56 lbs.

Packaging: Bulk

Addl Run Charges: \$25(G) Per Color

Set-Up Charge: \$40(G) Per Color



Metal Ice Cream Scoop

#3817

Stainless Steel w/ABA Handle

Colors: White w/Black Trim

Imprint Area: 2 1/8" x 1/2"

Maximum Imprint Colors: 2

Item Size: 7 1/2" x 1 5/8"

Weight: 250 = 38 lbs.

Packaging: Individually Boxed

Addl Run Charges: \$25(G) Per Color

Set-Up Charge: \$40(G) Per Color





- The tapered edge wheel allows efficient cutting even through thick toppings and crusts
- Featured thumb guard protects hands during slicing

Metal Pizza Cutter

#3833

Colors: White w/Black Trim
Imprint Area: 2 1/8" x 1/2"
Maximum Imprint Colors: 2

Item Size: 8 3/8" x 2 3/4"
Weight: 150 = 33 lbs.
Packaging: Individually Boxed

Addl Run Charges: \$.25(G) Per Color
Set-Up Charge: \$40(G) Per Color



Metal Turner w/Serrated Edge

#3900

Colors: White
Imprint Area: 2 1/8" x 1/2"
Maximum Imprint Colors: 2

Item Size: 9 1/4" x 2"
Weight: 125 = 30 lbs.
Packaging: Individually Boxed

Addl Run Charges: \$.25(G) Per Color
Set-Up Charge: \$40(G) Per Color



Cheese Knife

#911

Colors: White
Imprint Area: 1 3/4" x 1/2"
Maximum Imprint Colors: 2

Item Size: 8 5/8" x 1"
Weight: 250 = 22 lbs.
Packaging: Polybagged

Addl Run Charges: \$.25(G) Per Color
Set-Up Charge: \$40(G) Per Color





- This complete set includes a tempered glass cutting board with non-slip feet and 4 stainless steel cheese knives featuring wood handles
- Pricing includes Colorfy full color decorating on the glass cutting board
- To keep clean simply hand wash with warm soapy water

Cheese Board & Knife Set #906

Includes: Glass Cutting Board w/Non-Slip Feet, Soft Cheese Knife, Parmesan Shaver, Cheese Fork, and Hard Cheese Knife

Colors: Wood w/Glass

Imprint Area: 7 5/8" x 5 5/8"

Maximum Imprint Colors: Full Color

Item Size:

Glass Board: 7 7/8" x 5 7/8" x 1/8"

Box: 8" x 6 1/4" x 1"

Weight: 24 = 28 lbs.

Packaging: Acetate Box w/Kraft Paper Wrap

Set-Up Charge: \$40(G)

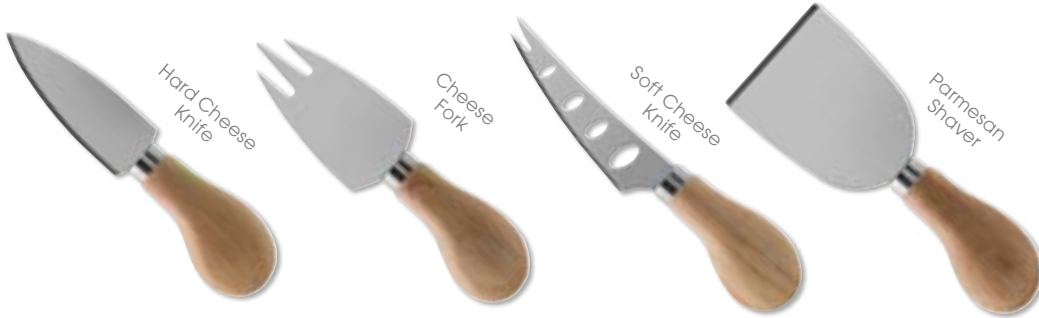

- This classic cheese board is made from renewable bamboo wood which houses a removable non-porous tempered glass cutting surface

Cheese Board #902

#902

Colors: Bamboo Wood w/Tempered Glass

Imprint Area: Specify on Order

Glass (Colorfy): 6 13/16" x 4 1/2"

Wood (Pad Print): 5" x 2 1/2"

Maximum Imprint Colors: 2

Item Size:

Board: 12 7/8" x 5 7/8" x 5/8"

Glass: 7 1/16" x 4 3/4" x 1/8"

Weight: 12 = 18 lbs.

Packaging: Individually Boxed

Add Run Charges: \$.25(G) Per Color

Set-Up Charge: \$40(G) Per Color

Colorfy Run Charge: \$1.25(G)

Laser Engrave Run Charge: \$4.00(G)



- Non-porous tempered glass cutting disc
- Two-in-one fork-tipped spear cheese knife
- Board constructed from renewable bamboo wood
- Stainless steel open-hole knife design prevents cheese sticking to the blade during slicing

Three Piece Cheese Board Set #900

Colors: Wood w/Glass

Imprint Area:

Glass (Colorfy): 5 1/2" Dia.
Wood (Pad Print): 4 1/4" x 2 1/2"

Maximum Imprint Colors: 2

Item Size:

Board: 10 1/4" x 8 1/4" x 9/16"
Glass: 6" Dia. x 5/32"
Knife: 6" x 1" x 1/2"

Weight: 12 = 17 lbs.

Packaging: Individually Boxed

Add Run Charges: \$.25(G) Per Color

Set-Up Charge: \$40(G) Per Color

Colorfy Run Charge: \$1.25(G)



Hand wash only



Cheese & Wine Set #904

Includes: Wood Tray, Tempered Glass Cutting Board, Wine Stopper, Wine Pourer/Stopper, and Wine Corkscrew

Colors: Wood w/Silver Accessories

Imprint Area: Specify On Order

Glass (Colorfy): Approx. 10 1/2" x 3 1/2"
Wood (Pad Print): 3/4" x 2"

Maximum Imprint Colors: 1

Item Size:

Tray: 4 3/4" x 11 11/16" x 1 1/4"
Glass: 3 7/8" x 10 3/4" x 3/16"
Stopper: 3/4" x 3 5/8" x 13/16"
Pourer/Stopper: 13/16" x 3" x 3/4"
Corkscrew: 13/16" x 4 5/16" x 7/16"

Weight: 12 = 21 lbs.

Packaging: Individually Boxed

Set-Up Charge: \$40(G)

Colorfy Run Charge: \$1.25(G)



Hand wash only



Colorfy Full Color
Reverse Printed on Back of Glass



Pad Print
On Wood Below Glass

- This multi purpose set features a removable tempered glass cutting surface
- Included with this set are three wine accessories: a bottle stopper, a bottle pourer/stopper, and a corkscrew with a standard opener, spiral worm, and serrated foil cutter



- Choose from 4 cookie cutter shapes
- Each cookie cutter includes a full color branded recipe card and imprinted metal cookie cutter in a gift box with silver cord
- Stock card art options available



Metal Cookie Cutters

#3806 - #3809

Includes: Branded Recipe Card
Colors: Silver

Item Size:

Recipe Card: 3 3/4" x 3 3/4"
Box: 3 3/4" x 4" x 1 5/8"

Maximum Imprint Colors: 1

Weight: 240 = 47 lbs.

Packaging: Acetate Box w/Silver Cord

Set-Up Charge: \$40(G)



3806 Metal Heart
Imprint Area: 2 3/8" x 1/4"
Item Size: 3 3/4" x 4" x 1 1/2"



3807 Metal Star
Imprint Area: 2" x 1/4"
Item Size: 4" x 4" x 1 1/2"



3808 Metal Tree
Imprint Area: 1 1/2" x 1/4"
Item Size: 3 1/4" x 4" x 1 1/2"



3809 Metal House
Imprint Area: 1 3/4" x 1/4"
Item Size: 3 3/4" x 4" x 1 1/2"



Cookie Cutters

#3818 - #3838

Includes: Branded Recipe Card

Recipe Card Size: 3 1/2" x 3 1/2"

Maximum Imprint Colors: 1

Packaging: Polybagged

Add Run Charges: \$.25(G) Per Color

Set-Up Charge: \$40(G) Per Color



3818 Pumpkin
Colors: Orange
Imprint Area: 3 1/8" x 1/2"
Item Size: 3 7/8" x 3 1/2" x 1/2"
Weight: 500 = 30 lbs.



3822 House
Colors: White
Imprint Area: 2 1/4" x 3/8"
Item Size: 3 1/2" x 3 3/8" x 1/2"
Weight: 500 = 30 lbs.



3824 Ribbon
Colors: White
Imprint Area: 2 3/8" x 1/2"
Item Size: 3 3/4" x 1 7/8" x 7/16"
Weight: 500 = 30 lbs.



3826 Heart
Colors: Red
Imprint Area: 2 7/8" x 1/2"
Item Size: 3 1/2" x 3 1/2" x 1/2"
Weight: 500 = 30 lbs.



3828 Star
Colors: Yellow
Imprint Area: 2" x 1/2"
Item Size: 3 3/4" x 3 3/4" x 1/2"
Weight: 500 = 30 lbs.



3832 Person
Colors: White
Imprint Area: 2 1/4" x 1/2"
Item Size: 3" x 4 1/8" x 7/16"
Weight: 500 = 30 lbs.



3834 Tree
Colors: Green
Imprint Area: 2" x 1/2"
Item Size: 3 3/8" x 3 3/4" x 7/16"
Weight: 500 = 30 lbs.



3836 Candy Cane
Colors: Red
Imprint Area: 2 3/4" x 5/8"
Item Size: 4 1/4" x 4" x 3/8"
Weight: 500 = 30 lbs.



3838 Dog Bone
Colors: White
Imprint Area: 3 1/2" x 1/2"
Item Size: 4 1/4" x 2 3/4" x 1/2"
Weight: 500 = 30 lbs.

Each Cookie Cutter Includes A Full Color Branded Recipe Card

- Choose from 10 cookie cutter shapes
- Add custom artwork to the recipe card
- Deliver your message with double the promotional impact!



Bamboo Scrub Brush

#3951

Colors: Bamboo
Imprint Area: 1 1/4" Dia.
Maximum Imprint Colors: 1

Item Size: 2 1/2" Dia. x 3"
Weight: 100 = 25 lbs.
Packaging: Bulk

Set-Up Charge: \$40(G)



- This environmentally friendly Bamboo Scrub Brush is great for washing dishes, vegetables, as well as everyday household cleaning
- Made with renewable bamboo and natural sisal bristles which are stain-resistant and stand up to tough scrubbing without scratching or harming surfaces
- To ensure the longevity of this item, hand wash with mild soapy water and allow to air dry bristle side down

Square Absorbent Stone Trivet

#1635

Includes: Cork Backing
Colors: Natural Cream
Imprint Area: 6" x 2 1/2"
Maximum Imprint Colors: 4

Item Size: 7" x 7" x 5/16"
Weight: 25 = 20 lbs.
Packaging: Natural Kraft Packaging

Addl Run Charges: \$.25(G) Per Color
Set-Up Charge: \$40(G) Per Color
Colorfy Run Charge: \$1.25(G)



- Perfect for keeping chips and other bagged foods sealed and fresh longer
- Magnetic back allows the item to double as a clip
- Useful to hang photos, notes, and recipes on your fridge as well as other magnetic surfaces

Magnetic "Rip N Clip" Bag Clip

#829

Colors: Red, Blue, Green, or White

Imprint Area: 2 1/2" x 5/8"

Maximum Imprint Colors: 2

Item Size: 3 1/2" x 2 1/4" x 3/4"

Weight: 500 = 28 lbs.

Packaging: Polybagged

Addl Run Charges: \$.25(G) Per Color

Set-Up Charge: \$40(G) Per Color



4" Magnetic Bag Clip

#821

Colors: White

Imprint Area: 3 5/8" x 5/8"

Maximum Imprint Colors: 2

Item Size: 4" x 2 1/2" x 5/8"

Weight: 500 = 26 lbs.

Packaging: Polybagged

Addl Run Charges: \$.25(G) Per Color

Set-Up Charge: \$40(G) Per Color



Magnetic Tooth Clip

#8280

Colors: White w/Black Grip

Imprint Area: 1 3/16" x 1"

Maximum Imprint Colors: 2

Item Size: 2 3/4" x 2"

Weight: 250 = 22 lbs.

Packaging: Polybagged

Addl Run Charges: \$.25(G) Per Color

Set-Up Charge: \$40(G) Per Color



Super Magnetic Memo Holder

#344

w/Pencil and Paper Pad
Colors: White

Imprint Area: 3 1/4" x 2 1/2"
 Imprinting on Paper Not Available
Maximum Imprint Colors: 2

Item Size: 4 1/2" x 5 3/8" x 1"
Weight: 100 = 40 lbs.
Packaging: Polybagged

Add Run Charges: \$.25(G) Per Color
Set-Up Charge: \$40(G) Per Color



Magnetic Back



Magnetic Square Clip

#8255

Colors: Trans. Blue, Trans. Red,
 or White w/Black Grip
Imprint Area: 1 5/8" x 1 3/8"
Maximum Imprint Colors: 2

Item Size: 2" x 2 7/8"
Weight: 250 = 36 lbs.
Packaging: Polybagged

Add Run Charges: \$.25(G) Per Color
Set-Up Charge: \$40(G) Per Color



Large Acrylic Oval Temperature Gauge

#7004

Indoor/Outdoor Use
Colors: Clear or White
Imprint Area: 2" x 3 1/2"
Maximum Imprint Colors: 4

Item Size: 3 3/8" x 7 7/8"
Weight: 250 = 55 lbs.
Packaging: Individually Boxed

Add Run Charges: \$.25(G) Per Color
Set-Up Charge: \$40(G) Per Color



Acrylic Oval Temperature Gauge

#7002

Indoor/Outdoor Use
Colors: White
Imprint Area: 1 3/8" x 1 3/4"
Maximum Imprint Colors: 4

Item Size: 2 1/4" x 4 1/2"
Weight: 500 = 38 lbs.
Packaging: Individually Boxed

Add Run Charges: \$.25(G) Per Color
Set-Up Charge: \$40(G) Per Color



 **WARNING:** Cancer and Reproductive Harm
 - www.P65Warnings.ca.gov

Squeegee

#18

Colors: White w/Gray Accents

Imprint Area: 6 1/2" x 5/8"

Maximum Imprint Colors: 1

Item Size: 8" x 10 1/4"

Weight: 150 = 31 lbs.

Packaging: Bulk

Set-Up Charge: \$40(G) Per Color



Mini Squeegee

#371

Colors: White w/Gray Accents

Imprint Area: 1 1/2" x 1/2"

Maximum Imprint Colors: 2

Item Size: 7 13/16" x 1 11/16" x 3/8"

Weight: 100 = 6 lbs.

Packaging: Bulk

Add Run Charges: \$.25(G) Per Color/Location

Set-Up Charge: \$40(G) Per Color/Location



- Easily cleans windows, shower doors, mirrors, tables, and counters
- The flexible blade can be used on curved surfaces
- Comes with a built in hook for hanging





- Features a leak proof valve design
- FDA, CPSIA, and Prop 65 compliant
- Suitable for all ages

5 oz Non Spill Baby Cup

#268

w/Screw-On Lid

Colors: Frosted White w/Blue, Pink, or White Non Spill Lid

Imprint Area: 1 1/4" x 1 3/4"

Maximum Imprint Colors: 2

Item Size: 4 1/2" x 2"

Weight: 250 = 42 lbs.

Packaging: Polybagged

Add Run Charges: \$.25(G) Per Color

Set-Up Charge: \$40(G) Per Color



- Features a leak proof valve design
- FDA, CPSIA, and Prop 65 compliant
- Suitable for all ages

7 oz Non Spill Baby Cup

#269

Colors: Frosted White w/Blue, Pink, or White Non Spill Lid

Imprint Area: 1 1/4" x 1 3/4"

Maximum Imprint Colors: 2

Item Size: 5" x 4 3/4"

Weight: 125 = 42 lbs.

Packaging: Polybagged

Add Run Charges: \$.25(G) Per Color

Set-Up Charge: \$40(G) Per Color





8 oz Assorted Color EvenFlo Baby Bottles

#409

Colors: Random Assortment of Pink, Teal, Lilac, Green, Orange, and Blue

Imprint Area: 3 1/2" x 3/8"

Maximum Imprint Colors: 2

Item Size: 1 7/8" x 7 1/2"

Weight: 125 = 35 lbs.

Packaging: Bulk

Add Run Charges: \$.25(G) Per Color/Location

Set-Up Charge: \$40(G) Per Color/Location



4 oz Assorted Color EvenFlo Baby Bottles

#405

Colors: Random Assortment of Pink, Teal, Lilac, Green, Orange, and Blue

Imprint Area: 1 5/8" x 3/8"

Maximum Imprint Colors: 2

Item Size: 1 7/8" x 5 1/4"

Weight: 125 = 30 lbs.

Packaging: Bulk

Add Run Charges: \$.25(G) Per Color/Location

Set-Up Charge: \$40(G) Per Color/Location



- Evenflo's patented micro air vents help prevent nipple collapse, and promote a more comfortable feeding experience for baby
These uniquely shaped baby bottles are easy to hold while feeding, ensuring both you and your little one are comfortable
- Recommended for ages 18 - 36 months



- Easy twist to open top with flip top straw
- Includes a customizable full color wrap around insert
- FDA, CPSIA, and Prop 65 compliant
- Recommended for ages 3+

8 oz Child Tumbler

#541

w/Removable Liner For Hand Washing
Colors: Clear Outer Shell w/White Liner, Lid, and Straw

4CP Insert Size: 8 13/16" x 4 1/8"

Item Size: 3 1/8" x 4 7/8"

Weight: 24 = 15 lbs.

Packaging: Individually Boxed

4CP Set-Up Charge: \$40(G) Per Design

Add an Imprint to Outer Shell:

Addl Run Charges: \$.25(G) Per Color

Set-Up Charge: \$40(G) Per Color



5 oz Non Spill Baby Cup

#502

w/Removable Liner For Hand Washing

Colors: Clear Outer Shell w/Blue, Green, or White Lid

4CP Insert Size: 7 1/4" x 2 3/4" Tapered

Item Size: 2 1/2" x 5" x 2 1/2"

Weight: 24 = 10 lbs.

Packaging: Individually Boxed

4CP Set-Up Charge: \$40(G) Per Design

Add an Imprint to Outer Shell:

Addl Run Charges: \$.25(G) Per Color

Set-Up Charge: \$40(G) Per Color



10 oz Non Spill Baby Cup

#503

w/Removable Liner For Hand Washing

Colors: Clear Outer Shell w/Blue, Green, Pink, or White Lid

4CP Insert Size: 8 1/8" x 4 1/4" Tapered

Item Size: 2 3/4" x 6 3/4" x 2 3/4"

Weight: 24 = 11 lbs.

Packaging: Individually Boxed

4CP Set-Up Charge: \$40(G) Per Design

Add an Imprint to Outer Shell:

Addl Run Charges: \$.25(G) Per Color

Set-Up Charge: \$40(G) Per Color



- Easy twist to open spill-proof top
- Includes a customizable full color wrap around insert
- FDA, CPSIA, and Prop 65 compliant
- Suitable for all ages

- Features a leak proof valve design and easy grip handles
- FDA, CPSIA, and Prop 65 compliant
- Suitable for all ages

8 oz Non Spill Baby Cup

#265

Colors: Clear w/Green Non-Spill Lid and Yellow/Orange Handles

Imprint Area: 1 1/4" x 1 3/4"

Maximum Imprint Colors: 2

Item Size: 4 3/8" x 4 1/2" x 2 3/4"

Weight: 96 = 43 lbs

Packaging: Polybagged

Addl Run Charges: \$.25(G) Per Color

Set-Up Charge: \$40(G) Per Color



- The flexible soft spoon tips are gentle on baby's gums
- Features an easy grip handle
- FDA, CPSIA, and Prop 65 compliant
- Suitable for all ages

Baby Spoon

#266

w/Flexible Tip

Colors: Blue, Pink, or White Handle w/Clear Spoon Tip

Imprint Area: 1 3/4" x 1/2"

Maximum Imprint Colors: 2

Item Size: 5 1/2" x 1"

Weight: 1000 = 31 lbs.

Packaging: Polybagged

Addl Run Charges: \$.25(G) Per Color

Set-Up Charge: \$40(G) Per Color





Silicone Suction Bowl

#259

Holds: Approx. 11 oz
Colors: Green, Blue, Pink, or Yellow

Imprint Area: One Location Only
 Inside: 1 1/4" x 1 1/4"
 Exterior: 2" x 3/4"

Maximum Imprint Colors: 1
Available Imprint Colors: White or Black

Item Size: 5" Dia. x 2 7/16"
Weight: 40 = 19 lbs.
Packaging: Individually Boxed

Set-Up Charge: \$40(G)



- Suction base adheres firmly to flat surfaces for easy mess-free meals
- Easy to clean and dishwasher safe
- FDA, CPSIA, and Prop 65 compliant
- Black or white FDA compliant ink available for decoration
- Suitable for all ages

- Each feeding set comes complete with frosted bowl, white lid, fork, spoon, and suction cup
- The snap-tight baby bowls with lids double as on the go or storage containers
- FDA, CPSIA, and Prop 65 compliant
- Suitable for all ages

Sure Stay Baby Feeding Set

#256

Colors: Frosted Bowl w/White Lid, Fork, Spoon, and Suction Cup

Imprint Area: 2 1/2" Dia.
Maximum Imprint Colors: 2

Item Size: 4 3/4" x 2 1/2"
Weight: 96 = 46 lbs.
Packaging: Layer Packed

Addl Run Charges: \$.25(G) Per Color
Set-Up Charge: \$40(G) Per Color
Colorfy Run Charge: \$.70(G)



11 oz Snap-A-Snack
#140

Not Intended for Microwave Use
Colors: Clear w/Blue, Hot Pink, Red, Purple, or White Lid

Imprint Area: 2 1/2" x 1"
Maximum Imprint Colors: 2

Item Size: 4 1/4" x 2"
Weight: 200 = 56 lbs.
Packaging: Bulk

Addl Run Charges: \$.25(G) Per Color
Set-Up Charge: \$40(G) Per Color



Silicone Suction Plate
#258

Holds: Approx. 7 oz, 3 oz, and 1 1/2 oz
Colors: Green, Blue, Pink, or Yellow

Imprint Area: 2 1/2" x 1 1/2"
Maximum Imprint Colors: 1
Available Imprint Colors: White or Black

Item Size: 8 1/8" Dia. x 1 1/4"
Weight: 20 = 15 lbs.
Packaging: Individually Boxed

Set-Up Charge: \$40(G)



- Suction base adheres firmly to flat surfaces for easy mess-free meals
- Features a tri-sectional design
- Easy to clean and dishwasher safe
- FDA, CPSIA, and Prop 65 compliant
- Black or white FDA compliant ink available for decoration
- Suitable for all ages



- Convenient crumb catching pocket
- Adjustable neck closure
- Easy to clean, dishwasher safe material
- FDA, CPSIA, and Prop 65 compliant
- Suitable for all ages



Silicone Baby Bib

#505

Colors: Pink, Green, Yellow, or Blue

Imprint Area: 4 1/2" x 2"

PMS Color Match is Not Available

Maximum Imprint Colors: 1

Item Size: 7 1/4" x 11" x 2"

Weight: 250 = 41 lbs.

Packaging: Bulk

Set-Up Charge: \$40(G)



- The perfect bib to help keep your messy clean during mealtimes
- Features a front pocket for catching dropped food and crumbs
- Easy to use hook and loop closure
- FDA, CPSIA, and Prop 65 compliant
- Suitable for all ages

Baby Bib

#501

Material: EVA

Colors: White w/Clear Pocket and Hook and Loop Closure

Imprint Area: On Pocket Only
4" x 2"

Maximum Imprint Colors: 1

Item Size: 11" x 14"

Weight: 500 = 29 lbs.

Packaging: Bulk

Set-Up Charge: \$40(G)





- Constructed of Tritan with a size 2 silicone baglet suited for babies 6 - 18 months
- FDA, CPSIA, and Prop 65 compliant

Pacifier w/Cap

#517

Colors: White w/Clear Cap

Imprint Area: 1/2" x 1/2"

Maximum Imprint Colors: 2

Item Size: 2 3/8" x 1 11/16" x 1 11/16"

Weight: 200 = 11 lbs.

Packaging: Polybagged

Addl Run Charges: \$.25(G) Per Color/Location

Set-Up Charge: \$40(G) Per Color/Location



Silicone Teething Ring

#507

Colors: Green, Blue, Pink, or Yellow

Imprint Area: 1" x 1"

Maximum Imprint Colors: 1

Available Imprint Colors: White or Black

Item Size: 4 1/4" Dia. x 1/2"

Weight: 250 = 28 lbs.

Packaging: Polybagged

Set-Up Charge: \$40(G)



- Convenient teether with a flexible design and multiple textures helps soothe sore and uncomfortable teething gums
- Easy to clean and dishwasher safe
- FDA, CPSIA, and Prop 65 compliant
- Black or white FDA compliant ink available for decoration
- Suitable for all ages



- Two sided fine tooth baby comb with fine and extra fine teeth
- Gently detangles baby's hair
- CPSIA and Prop 65 compliant
- Suitable for all ages



Baby Comb

#22

Colors: White

Imprint Area: Specify on Order

Center: 2 1/4" x 3/8"

Handle: 1" x 1/2"

Maximum Imprint Colors: 2

Item Size: 5 11/16" x 1 11/16" x 3/16"

Weight: 1000 = 26 lbs.

Packaging: Polybagged

Add Run Charges: \$.25(G) Per Color/Location

Set-Up Charge: \$40(G) Per Color/Location

- This set helps prevent cradle cap by gently stimulating baby's scalp
- CPSIA and Prop 65 compliant
- Suitable for all ages

Baby Brush & Comb Set

#509

Colors: White

Imprint Area: On Brush Only

1 1/2" x 3/4"

Maximum Imprint Colors: 1

Item Size:

Brush: 1 1/2" x 5 3/4" x 1"

Comb: 1 3/16" x 5" x 3/16"

Packaging: 4 13/16" x 8 1/8" x 1 1/4"

Weight: 144 = 52 lbs.

Packaging: Clamshell

Set-Up Charge: \$40(G)



- Measures up to 2 teaspoons
- Features both standard and metric easy to read measurement markings
- FDA, CPSIA, and Prop 65 compliant

Medicine Spoon

#890

Features Both Standard and Metric Measurements Up to 2 tsp.
Colors: Clear

Imprint Area: 2 3/4" x 3/8"
Maximum Imprint Colors: 2

Item Size: 5" x 1"
Weight: 500 = 19 lbs.
Packaging: Polybagged

Add Run Charges: \$.25(G) Per Color
Set-Up Charge: \$40(G) Per Color



Rubber Duckie

#8240

Colors: Yellow

Imprint Area: 1" x 3/8"
Maximum Imprint Colors: 1

Item Size: 2 1/4" x 2 1/2" x 2 1/2"
Weight: 250 = 14 lbs.
Packaging: Bulk

Set-Up Charge: \$40(G)



- Easy grip shape provides a safe and secure hold while trimming baby's nails
- CPSIA and Prop 65 compliant

Baby Nail Clippers

#508

Colors: White

Imprint Area: Specify on Order
 Top: 3/4" x 1/2"
 Bottom: 1" x 1/2"

Maximum Imprint Colors: 2

Item Size: 1 7/16" x 2 1/8" x 5/8"
Weight: 500 = 30 lbs.
Packaging: Polybagged

Add Run Charges: \$.25(G) Per Color/Location
Set-Up Charge: \$40(G) Per Color/Location



Easy Grip Baby Toothbrush

#1805

Colors: Yellow, Green, or Blue

Imprint Area: 1/2" x 1/2"

Maximum Imprint Colors: 2

Item Size: 1 9/16" x 4 1/8" x 9/16"

Weight: 500 = 17 lbs.

Packaging: Polybagged

Addl Run Charges: \$.25(G) Per Color

Set-Up Charge: \$40(G) Per Color

- The short-necked and wide handled design ensures this toothbrush is both safe and comfortable for little hands and mouths to use
- The textured handle assists with easy grip
- FDA registered and Prop 65 compliant

- Available in bright and eye catching colors
- The soft bristle design is perfect for protecting gum and tooth enamel health
- FDA registered



Childrens Toothbrush

#885

w/Soft Bristles

Colors: Assorted Colors Only

Imprint Area: 2 3/4" x 5/16"

Maximum Imprint Colors: 2

Item Size: 5 1/4" x 1/2"

Weight: 1000 = 17 lbs.

Packaging: Polybagged

Addl Run Charges: \$.25(G) Per Color

Set-Up Charge: \$40(G) Per Color





- 3 minute toothbrush timers help to show children (and adults!) the proper amount of brushing time required for a healthy smile
- CPSIA and Prop 65 compliant
- Suitable for all ages

- Tooth savers ensure lost baby teeth are kept safe and secure until the Tooth Fairy has a chance to visit
- CPSIA and Prop 65 compliant

3 Minute Toothbrush Sand Timer

#881

Colors: Clear and White w/Pink, Blue, or Yellow Sand

Imprint Area: 1/4" x 1 1/4"
Maximum Imprint Colors: 2

Item Size: 7/8" x 3 7/8" x 7/8"
Weight: 500 = 27 lbs.
Packaging: Polybagged

Addl Run Charges: \$.25(G) Per Color
Set-Up Charge: \$40(G) Per Color



Tooth Saver

#889

Colors: White

Imprint Area: 1/2" x 1/2"
Maximum Imprint Colors: 2

Item Size: 1 1/8" x 1 3/4" x 1 1/8"
Weight: 500 = 11 lbs.
Packaging: Polybagged

Addl Run Charges: \$.25(G) Per Color
Set-Up Charge: \$40(G) Per Color





- The soft rattle sound helps to stimulate baby's sensory skills as well as encourages cognitive development
- CPSIA and Prop 65 compliant
- Recommended for ages 3+ months

Baby Rattle

#510

Colors: White

Imprint Area: 1 3/4" Dia.
Maximum Imprint Colors: 2

Item Size: 2 1/4" x 4 7/8"

Weight: 500 = 28 lbs.

Packaging: Bulk

Addl Run Charges: \$.25(G) Per Color

Set-Up Charge: \$40(G) Per Color

- Puzzles are shown to improve problem solving skills, as well as increasing overall perception and understanding
- Includes wood storage tray and 16 jigsaw pieces
- Price includes full color decoration
- CPSIA and Prop 65 compliant
- Recommended for ages 4+

Wooden Jigsaw Puzzle

#276

Colors: Natural Wood

Imprint Area: 7 3/8" x 7 3/8"
Maximum Imprint Colors: Full Color

Item Size: 8 3/4" x 8 3/4" x 1/4"

Weight: 48 = 20 lbs.

Packaging: Shrink Wrapped

Set-Up Charge: \$40(G)



Colorfy Area



Wooden Block Set

#285

Colors: Natural Pine Wood w/Red, Light Blue, Dark Blue, Orange, Green, and Brown Designs

Imprint Area: 1 1/2" x 1 1/2" (Each Block)
Maximum Imprint Colors: Full Color

Item Size:
Blocks: 1 3/4" x 1 3/4" x 1 3/4"
Tray: 6 3/16" x 6 1/8" x 1 1/2"
Overall: 6 3/16" x 6 1/8" x 2"

Weight: 24 = 30 lbs.
Packaging: Natural Kraft Box

Set-Up Charge: \$40(G)



Colorfy
Area

- This nine piece block set is made from resilient pine wood and comes nestled in its own convenient wooden storage tray
- Each block has five preprinted sides featuring numbers, letters, and various designs
- Pricing includes a 1 1/2" x 1 1/2" full color imprint, up to nine different designs, on the blank side of each block
- CPSIA and Prop 65 compliant
- Recommended for ages 3+



Wooden Truck

#275

Colors: Natural Wood w/Black Accents

Imprint Area:
Pad Print: 3" x 1"
Colorfy: 3 9/16" x 1 5/8"

Maximum Imprint Colors: 2

Item Size: 7 1/2" x 2 7/8" x 2"

Weight: 24 = 14 lbs.

Packaging: Individually Boxed

Addl Run Charges: \$.25(G) Per Color/Location

Set-Up Charge: \$40(G) Per Color/Location

Colorfy Run Charge: \$.70(G)

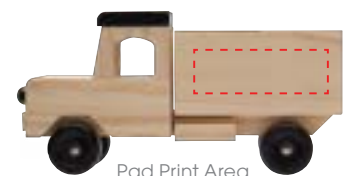

Pad Print Area

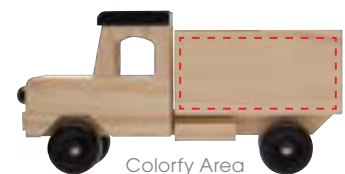

Colorfy Area

- A classic delivery truck style the features rolling wheels
- Made of solid wood and perfect for use as a toy or keepsake
- CPSIA and Prop 65 compliant
- Recommended for ages 3+

Decoration on opposite side of truck available
Additional run charges and set-up apply



Pad Print Area



Colorfy Area



Colorfy Area

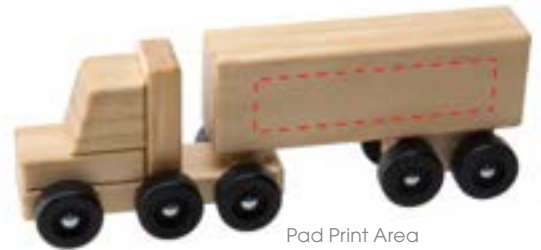

Pad Print Area

Decoration on opposite side of truck available
Additional run charges and set-up apply

Wooden Airplane

#280

Colors: Natural Wood

Imprint Area:

Pad Print: 5" x 1"

Colorfy: 6 1/2" x 1"

Item Size: 7 3/4" x 7" x 3 5/8"

Maximum Imprint Colors: 2

Weight: 36 = 18 lbs.

Packaging: Individually Boxed

Addl Run Charges: \$.25(G) Per Color

Set-Up Charge: \$40(G) Per Color

Colorfy Run Charge: \$.70(G)



- Made of wood and features rolling wheels
- Perfect for use as a toy or keepsake
- CPSIA and Prop 65 compliant
- Recommended for ages 3+

Wooden Semi Truck

#278

Colors: Natural Wood w/Black Accents

Imprint Area:

Pad Print: 4" x 1"

Colorfy: 4 7/8" x 1 1/4"

Maximum Imprint Colors: 2

Item Size: 8 3/8" x 2 7/8" x 1 7/8"

Weight: 36 = 23 lbs.

Packaging: Individually Boxed

Addl Run Charges: \$.25(G) Per Color/Location

Set-Up Charge: \$40(G) Per Color/Location

Colorfy Run Charge: \$.70(G)



Wooden Train Set

#273

Colors: Natural Wood w/Black Accents

Imprint Area:

Pad Print: 3 1/2" x 1 1/4"

Colorfy: 3 7/16" x 1 1/16"

Maximum Imprint Colors: 2

Item Size: 15" x 3 13/16" x 2 1/8"

Weight: 12 = 19 lbs.

Packaging: Individually Boxed

Addl Run Charges: \$.25(G) Per Color/Location

Set-Up Charge: \$40(G) Per Color/Location

Colorfy Run Charge: \$.95(G)



Decoration on opposite side of train cars available
Additional run charges and set-up apply



Pricing Includes One Color/Location
Pad Print on Both Cars
Colorfy Additional Run Charge
Includes Decoration on Both Cars

- CPSIA and Prop 65 compliant
- Recommended for ages 3+

Wooden Ice Resurfer

#283

Colors: Natural Wood w/Black Accents

Imprint Area:

Pad Print: 2 1/4" x 1 1/2"

Colorfy: 3 1/4" x 1 1/4"

Item Size: 7 3/16" x 3 7/8" x 2 5/16"

Weight: 48 = 31 lbs.

Packaging: Individually Boxed

Addl Run Charges: \$.25(G) Per Location

Set-Up Charge: \$40(G) Per Location

Colorfy Run Charge: \$.70(G)



Decoration on opposite side of resurfer available
Additional run charges and set-up apply

- Perfect for use as a keepsake
- CPSIA and Prop 65 compliant
- Recommended for ages 8+



Colorfy Area



Pad Print Area



Pencil Shaped Sharpener

#591

Colors: Black, Blue, Red, or White

Imprint Area: 1 5/8" x 3/8"

Maximum Imprint Colors: 2

Item Size: 3" x 7/8"

Weight: 1000 = 29 lbs.

Packaging: Bulk

Addl Run Charges: \$.25(G) Per Color

Set-Up Charge: \$40(G) Per Color



Watercolor Paint Set

#143

Colors: White Tray w/Black, Purple, Blue, Green, Red, Yellow, Orange, and White Watercolors

Imprint Area: 6" x 1 1/4"

Maximum Imprint Colors: 4

Item Size: 9 3/8" x 2" x 5/8"

Weight: 250 = 30 lbs.

Packaging: Polybagged

Addl Run Charges: \$.25(G) Per Color

Set-Up Charge: \$40(G) Per Color



4 Pack Crayons

#142

Includes: Blue, Green, Red, and Yellow Crayons

Colors: Multicolored Box w/White Background

Imprint Area: 2 3/4" x 11/16"

Maximum Imprint Colors: 1

Item Size: 3 5/8" x 1 3/8" x 3/8"

Weight: 500 = 28 lbs.

Packaging: Bulk

Set-Up Charge: \$40(G)

Beach Bucket Set

#212

Colors: White Bucket w/Green Handle and Assorted Tool Colors

Imprint Area: 1 1/2" x 2 1/4"

Maximum Imprint Colors: 2

Item Size: 5" Dia. x 5 1/2" x 3" Dia.

Weight: 50 = 42 lbs.

Packaging: Fishnet Bag

Addl Run Charges: \$.25(G) Per Color

Set-Up Charge: \$40(G) Per Color



- Each set is comprised of colorful play accessories designed to promote fun and imagination
- Perfect for play dates at the beach, pool, or even the garden!
- Recommended for ages 18+ months



Toy Gardening Kit

#209

Colors: Green Watering Can w/Yellow Accents and Assorted Tool Colors

Imprint Area: Specify on Order

Top: 3/4" x 3/4"

Side: 3/4" x 3/4"

Maximum Imprint Colors: 2

Item Size: 5 1/4" x 4 7/16" x 3 1/2" Dia.

Weight: 50 = 30 lbs.

Packaging: Fishnet Bag

Addl Run Charges: \$.25(G) Per Color/Location

Set-Up Charge: \$40(G) Per Color/Location





- This on-theme fire hydrant design adds a touch of flair to your daily walks
- The easy refill design features a twist-off bottom to refill bag rolls



Optional Bottom Imprint Area

Fire Hydrant Pet Waste Bag Dispenser

#324

w/10 Biodegradable White Waste Bags

Colors: Yellow, Red, White, or Blue

Imprint Area: Specify on Order

Side: 3/4" x 1 1/2"

Bottom: 1 5/8" Dia.

Maximum Imprint Colors: 2

Item Size: 2 1/2" x 3 1/2" x 2"

Weight: 250 = 24 lbs.

Packaging: Bulk

Addl Run Charges: \$.25(G) Per Color/Location

Set-Up Charge: \$40(G) Per Color/Location

- Securely clips onto leash for easy use and accessibility
- Includes ten biodegradable white waste bags
- Fits standard replacement rolls

Pet Waste Bag Dispenser

#322

w/10 Biodegradable White Waste Bags

Colors: Red, White, or Blue

Imprint Area: 1 3/8" x 3/4"

Maximum Imprint Colors: 2

Item Size: 3 1/4" x 1 3/4" x 1 1/2"

Weight: 250 = 25 lbs.

Packaging: Bulk

Addl Run Charges: \$.25(G) Per Color

Set-Up Charge: \$40(G) Per Color



- The easy twist on/off light is perfect for evening walks
- Includes ten biodegradable white waste bags and three replaceable LR1130 button cell batteries

Light Up Pet Waste Bag Dispenser

#337

w/10 Biodegradable White Waste Bags
Colors: Pink, Green, Blue, or White

Imprint Area: 1 1/2" x 1"
Maximum Imprint Colors: 2

Item Size: 4" x 1 1/2" Dia.
Weight: 250 = 35 lbs.
Packaging: Polybagged

Addl Run Charges: \$.25(G) Per Color
Set-Up Charge: \$40(G) Per Color



- The base slides open to allow for replacement rolls

Dog House Pet Waste Bag Dispenser

#336

w/10 Biodegradable White Waste Bags
Colors: Red, White, or Blue

Imprint Area: 2 1/4" x 1"
Maximum Imprint Colors: 2

Item Size: 2 3/4" x 2" x 1 3/4"
Weight: 250 = 28 lbs.
Packaging: Polybagged

Addl Run Charges: \$.25(G) Per Color
Set-Up Charge: \$40(G) Per Color





16 Ft Retractable Pet Leash

#332

For Pets Up to Approx. 20 lbs.
Colors: Blue, Red, or White

Imprint Area: 1 3/4" x 1 3/8"
Maximum Imprint Colors: 2

Item Size: 6" x 4 3/8" x 1 1/4"
Weight: 100 = 40 lbs.
Packaging: Polybagged

Add Run Charges: \$.25(G) Per Color/Location
Set-Up Charge: \$40(G) Per Color/Location

- The retractable leash extends up to 16' and features a 360° swivel snap hook
- Includes a pause/lock/unlock mechanism for greater control
- Great for dogs and other small pets that weigh up to 20 lbs

- Made from lightweight and durable 300D oxford fabric and features a side release buckle closure and a metal D-ring attachment for leashes
- The adjustable collar strap has a 12 1/2" to 20" range allowing for the best fit for your pet
- The bright color and reflective strip keeps your pet safe and visible

Reflective Pet Bandana

#1870

Colors: Yellow w/Reflective Strip

Imprint Area: Specify on Order
 1: 5" x 1 1/2"
 2: 2" Dia.

Maximum Imprint Colors: 1

Item Size:

Bandana: 8 1/2" x 5 9/16"
 Strap: 12 1/2" - 20" x 1 1/8"

Weight: 100 = 9 lbs.

Packaging: Polybagged

Set-Up Charge: \$40(G)





**Dog Bone
Reflective Collar Tag**

#1897

Colors: Blue, Red, or Orange

Imprint Area: 1 3/8" x 1/2"
Maximum Imprint Colors: 2

Item Size: 1 7/8" x 1 1/4" x 1/8"
Weight: 2500 = 19 lbs.
Packaging: Polybagged

Add Run Charges: \$.25(G) Per Color
Set-Up Charge: \$40(G) Per Color

- A perfect accessory for evening and nighttime walks, light up and reflective collar tags ensure your pet is safe and easily spotted in reduced light conditions
- Designed to be lightweight and easily clips to most collars
- Chose between reflective collar tags or the battery-operated light-up strobe



Dog Bone Strobe

#3502

Colors: Trans. Red w/Red LED
or Trans. Green w/Green LED

Imprint Area: 1 1/4" x 1/2"
Maximum Imprint Colors: 2

Item Size: 1 7/8" x 1 1/8" x 5/8"
Weight: 500 = 21 lbs.
Packaging: Polybagged

Add Run Charges: \$.25(G) Per Color
Set-Up Charge: \$40(G) Per Color



**Paw Shaped
Reflective Collar Tag**

#1898

Colors: Blue, Red, or Orange

Imprint Area: 3/4" x 3/8"
Maximum Imprint Colors: 2

Item Size: 1 7/8" x 1 5/8" x 1/8"
Weight: 2500 = 19 lbs.
Packaging: Polybagged

Add Run Charges: \$.25(G) Per Color
Set-Up Charge: \$40(G) Per Color



- Made from lightweight and durable oxford fabric with a cotton/poly blend rope
- Perfect for playing a game of tug of war or fetch with your four-legged friend

Toss N Chew Dog Disc
#109

Colors: Khaki w/Tan Rope

Imprint Area: 3 1/4" x 2 1/2"
Maximum Imprint Colors: 1

Item Size: 8 3/4" x 8 1/4" x 3/4"

Weight: 100 = 20 lbs.

Packaging: Bulk

Addl Run Charges: \$.25(G) Per Location

Set-Up Charge: \$40(G) Per Location



Bone Pull N Tug
Dog Toy

#129

Colors: White Bone w/Red, Blue, or Gray Rope

Imprint Area: 3" x 1 1/4"
Maximum Imprint Colors: 2

Item Size: 15 1/2" x 2 3/8" x 1 3/4"

Weight: 100 = 34 lbs.

Packaging: Bulk

Addl Run Charges: \$.25(G) Per Color

Set-Up Charge: \$40(G) Per Color



- The soft and flexible bone-shaped center is made from high-quality TPR material, perfect for withstanding lengthy play by your canine companion
- The double looped rope is perfect for tug of war, fetch, or everyday playtime
- Designed to be durable and long-lasting, this toy is sure to become a furry fan favorite

- This collapsible silicone pet bowl is perfect for travel, walks, and trips to the dog park
- BPA free and made from high-quality silicone
- Easy to clean and top-rack dishwasher safe



Collapsible Silicone Pet Bowl
#3744

Holds Approx. 10 oz
Colors: Blue, Green, or Black

Imprint Area: One Location Only
Inside: 2" x 2"
Bottom: 2" x 2"

Maximum Imprint Colors: 1

Item Size:
Open: 5" Dia. x 2"
Closed: 5" Dia. x 7/16"

Weight: 100 = 15 lbs.

Packaging: Bulk

Set-Up Charge: \$40(G)

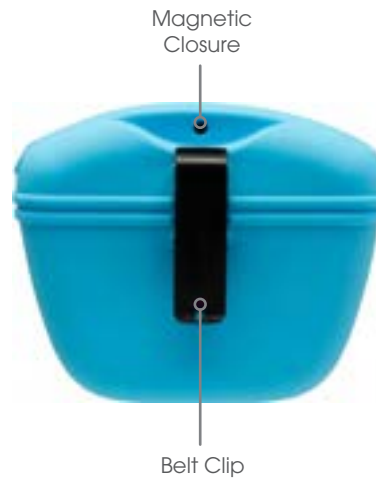

Pet Treat Pouch
#3748

Colors: Blue, Black, or Green

Imprint Area: 2 1/2" x 1 1/4"
Maximum Imprint Colors: 1

Item Size: 5 3/8" x 4 5/16" x 2"
Weight: 150 = 30 lbs.
Packaging: Polybagged

Set-Up Charge: \$40(G)



- The large easy-open magnetic closure allows for single hand grabbing of treats, which makes this perfect for use while training or simply going out for a walk
- Includes a belt clip that keeps treats securely attached and within convenient reach
- The silicone material design ensures ease of cleaning and sanitizing, even after use with wet treats
- The large capacity easily accommodates various sized treats



- This BPA free travel pet water dispenser helps keep your pet hydrated during outings
- To use, position the water bottle upright or directly pour the water to fill the bowl
- The water bottle holds 500 ml and is interchangeable with most disposable water bottles

Travel Pet Water Dispenser

#3752

Colors: Red, Blue, or White

Imprint Area: Specify on Order

Side: 3" x 1/2"

Back: 3" x 1 1/4"

Maximum Imprint Colors: 1

Item Size: 10" x 2 5/8" x 2 1/2"

Weight: 100 = 29 lbs.

Packaging: Polybagged

Add Run Charges: \$.25(G) Per Location

Set-Up Charge: \$40(G) Per Location



Back

Side



- A convenient and portable way to ensure your pet is fed and hydrated

Collapsible Pet Bowl

#3738

Holds Approx. 56 oz

Colors: Clear

Imprint Area: 2 3/4" x 1 1/2"

Maximum Imprint Colors: 2

Item Size:

Folded: 6 1/2" x 5 7/8" x 1/8"

Open: 6 1/2" x 5 7/8" x 3 5/8"

Weight: 1000 = 56 lbs.

Packaging: Bulk

Add Run Charges: \$.25(G) Per Color/Location

Set-Up Charge: \$40(G) Per Color/Location





Paw Shaped Pet Bowl

#3734

Holds Approx. 22 oz

Colors: Red, White, or Blue

Imprint Area: 2" x 1 5/8"

Maximum Imprint Colors: 2

Item Size: 9" x 8 1/4" x 2 3/8"

Weight: 60 = 42 lbs.

Packaging: Bulk

Add Run Charges: \$.25(G) Per Color

Set-Up Charge: \$40(G) Per Color



- These USA made pet bowls are easy to clean and great for both indoor and outdoor use
- Made from material that meets FDA safety standards



Plastic Pet Bowl

#3736

Holds Approx. 22 oz

Colors: Red, White, or Blue

Imprint Area: 2" x 1 1/2"

Maximum Imprint Colors: 2

Item Size: 7 7/8" Dia. x 2 1/2"

Weight: 150 = 34 lbs.

Packaging: Polybagged

Add Run Charges: \$.25(G) Per Color

Set-Up Charge: \$40(G) Per Color





- Constructed from galvanized stainless steel with a powder-coated finish and features a non-skid ring on the base
- All materials comply with FDA standards
- Up to 4 imprint areas are available: 3 on the side and one in the center. Pricing includes a one-location imprint.
- Hand wash only

Stainless Steel Pet Bowl

#3730

Holds Approx. 24 oz

Colors: Red, Orange, Yellow, Green, Blue, Purple, or White w/Black Paw Accents and Trim

Imprint Area: Specify on Order

Side: 2" x 1"

Center: 1 1/2" Dia.

Maximum Imprint Colors: 1

Item Size: 9 1/4" Dia. x 2 1/2"

Weight: 24 = 20 lbs.

Packaging: Polybagged

Addl Run Charges: \$.25(G) Per Location

Set-Up Charge: \$40(G) Per Location

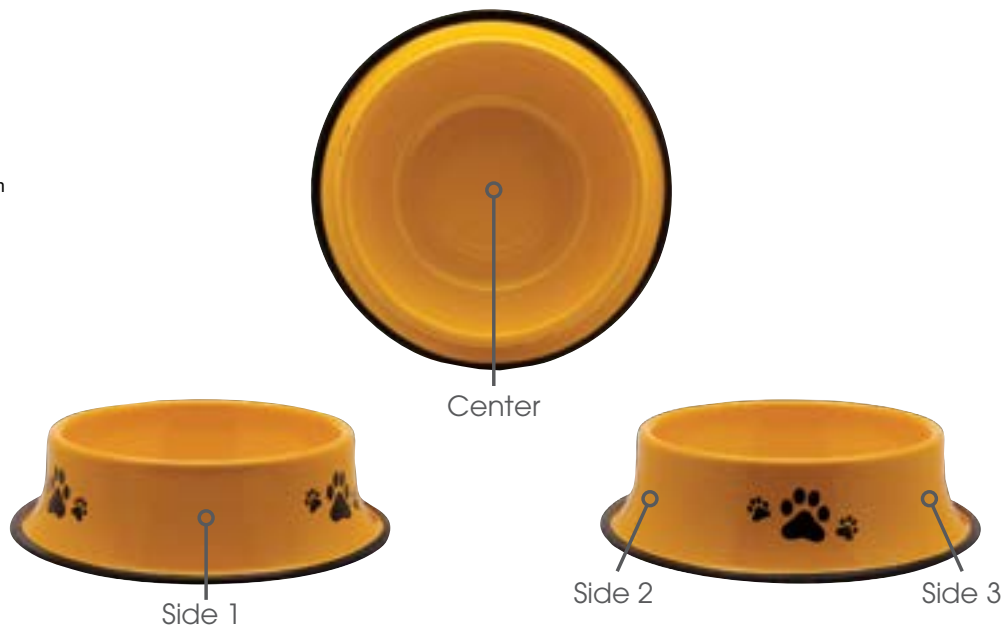



- Features 1/2 cup and 1 cup measurement markings for precise scoops
- Made in the USA

Bone Shaped Scoop

#3755

Measurements: 1/2 Cup and 1 Cup

Colors: White

Imprint Area: 3 1/4" x 5/8"

Maximum Imprint Colors: 2

Item Size: 3 1/8" x 10 1/4" x 2"

Weight: 250 = 35 lbs.

Packaging: Bulk

Addl Run Charges: \$.25(G) Per Color

Set-Up Charge: \$40(G) Per Color



- Great for smaller pets or those on a portion control diet



4 oz Scoop

#830

Colors: White

Imprint Area: 1 1/2" x 1/2"

Maximum Imprint Colors: 2

Item Size: 6 5/16" x 2 1/8"

Weight: 500 = 30 lbs.

Packaging: Bulk

Addl Run Charges: \$.25(G) Per Color

Set-Up Charge: \$40(G) Per Color





- Each cookie cutter includes a sugar cookie recipe card with your full color artwork on the other side
- The sugar cookie recipe can be replaced with your favorite homemade dog treat recipe
- Additional cookie cutter shapes available



Dog Bone Cookie Cutter

#3838

Includes: Branded Recipe Card
Colors: White

Imprint Area: 3 1/2" x 1/2"
Maximum Imprint Colors: 1

Item Size:
Recipe Card: 3 1/2" x 3 1/2"
Cookie Cutter: 4 1/4" x 2 3/4" x 1/2"

Weight: 500 = 30 lbs.
Packaging: Polybagged

Add Run Charges: \$0.25(G) Per Color
Set-Up Charge: \$40(G) Per Color



- Perfect for keeping your furry friend's daily vitamins and medications organized

Dog Bone Pillbox

#8871

Colors: White

Imprint Area: 5 1/2" x 3/4"
Maximum Imprint Colors: 2

Item Size: 9" x 1 1/16" x 2 1/4"
Weight: 200 = 31 lbs.
Packaging: Bulk

Add Run Charges: \$0.25(G) Per Color
Set-Up Charge: \$40(G) Per Color



Double Sided Pet Brush

#325

Colors: Natural

Imprint Area: Specify on Order
Pin Brush Side: 2 1/4" x 1/2"
Bristle Brush Side: 2 1/4" x 1/2"

Maximum Imprint Colors: 2

Item Size: 9" x 2 11/16" x 2 1/4"

Weight: 100 = 20 lbs.

Packaging: Polybagged

Addl Run Charges: \$.25(G) Per Color/Location

Set-Up Charge: \$40(G) Per Color/Location



- This double-sided brush is perfect for maintaining your pet's coat and works well on all hair types
- The pin brush side detangles knots as well as loosening dander and trapped dirt
- The bristle brush side distributes natural oils while smoothing the coat



- Includes ten assorted dog bone paper clips in a magnetic dog bone case

Dog Bone Shaped Paper Clips & Case

#316

w/10 Assorted Colored Dog Bone Shaped Paper Clips

Colors: Frosted Case

Imprint Area: 2 3/4" x 1/2"

Maximum Imprint Colors: 1

Item Size: 3 3/4" x 1 3/4" x 3/4"

Weight: 250 = 16 lbs.

Packaging: Polybagged

Set-Up Charge: \$40(G)

Colorfy Run Charge: \$.45(G)





- Featured a press-button led light function

Light Up Dog Bone Keytag

#745

Colors: Ivory

Imprint Area: 1 3/8" x 3/8"
Maximum Imprint Colors: 2

Item Size: 2 1/2" x 1 1/4"

Weight: 500 = 22 lbs.

Packaging: Polybagged

Add Run Charges: \$.25(G) Per Color
Set-Up Charge: \$40(G) Per Color



- Each dog bone carabiner includes a white tag

Dog Bone Carabiner

#610

Colors: Silver, Blue, Red, Green, or Black

Imprint Area: 1" x 5/8"
Maximum Imprint Colors: 2

Item Size: 2 1/2" x 1 1/2"

Weight: 500 = 16 lbs.

Packaging: Bulk

Add Run Charges: \$.25(G) Per Color
Set-Up Charge: \$40(G) Per Color



Dog Bone Photo Holder

#7730

Colors: Natural or White

Imprint Area: 3 1/2" x 1"

Maximum Imprint Colors: 2

Item Size:

Photo Holder: 4 3/4" x 1 7/8" x 11/16"

Box: 4 7/8" x 2 1/8" x 3/16"

Weight: 288 = 32 lbs.

Packaging: Kraft Box

Addl Run Charges: \$.25(G) Per Color/Location

Set-Up Charge: \$40(G) Per Color/Location

Colorfy Run Charge: \$.45(G)

Laser Engrave Run Charge: \$2.00(G)



- These bone-shaped photo holders can also be used to hold memos, business cards, table place cards, appointment cards, and more!
- Each piece is made from natural pine wood and packaged in a decorative kraft box



- The fold-over acrylic design is sturdy and lightweight

Dog Bone Photo Frame

#7725

Insert Size: 3" x 2"

Colors: White

Imprint Area: Specify on Order

Below Photo: 3 1/2" x 3/8"

Above Photo: 3 1/2" x 1/2"

Right or Left of Photo: 3/4" x 2"

Maximum Imprint Colors: 2

Item Size: 6 1/8" x 4" x 1/16"

Weight: 216 = 14 lbs.

Packaging: Polybagged

Addl Run Charges: \$.25(G) Per Color/Location

Set-Up Charge: \$40(G) Per Color/Location



Yoga Fitness Mat & Carrying Case

#705

Material: PVC Mat and Polyester Case
Colors: Pink, Green, or Blue Mat w/Black Zippered Mesh Carrying Case

Imprint Area: On Case Only
 6 1/2" x 2 1/2"

Maximum Imprint Colors: 1

Item Size:
 Mat: 68" x 24" x 1/8"
 Case: 25 1/2" x 7" x 1/16"

Weight: 12 = 29 lbs.

Packaging: Carrying Case

Set-Up Charge: \$40(G)



Travel Resistance Band

#704

Colors: Gray Straps w/Black or White Center

Imprint Area: 1 1/4" x 1/2"
Maximum Imprint Colors: 2

Item Size: 10 1/2" x 2 5/8" x 9/16"

Weight: 250 = 20 lbs.

Packaging: Bulk

Addl Run Charges: \$.25(G) Per Color/Location

Set-Up Charge: \$40(G) Per Color/Location

- The durable and lightweight resistance band is a great solution for fitness on the go
- This multi-function accessory is easy on the joints and targets muscle groups with controllable, constant tension
- A perfect addition to healthy living and wellness promotions

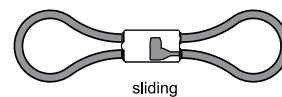
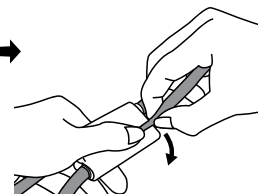
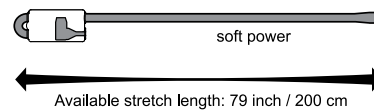
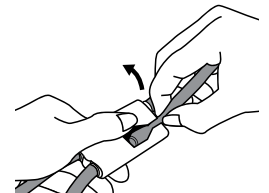
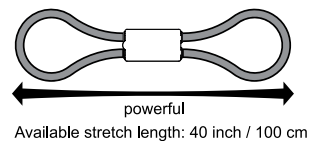
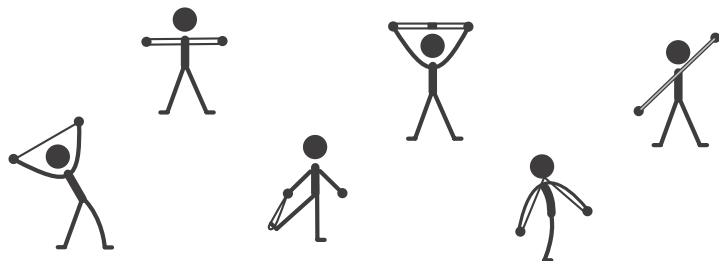

- Designed to exfoliate and smooth while also increasing circulation and boosting the overall appearance of your skin
- Made from beech wood and features genuine boar bristle and seven rubber massaging nodes



Dry Body Brush
#6003

Colors: Natural Beechwood
Imprint Area: 1 3/8" Dia.
Maximum Imprint Colors: 2

Item Size: 3 5/16" Dia. x 2 3/16"
Weight: 50 = 17 lbs.
Packaging: Individually Boxed

Addl Run Charges: \$.25(G) Per Color
Set-Up Charge: \$40(G) Per Color



Massage Roller
#6005

Colors: Natural Beechwood
Imprint Area: 1 3/8" Dia.
Maximum Imprint Colors: 2

Item Size: 3 5/16" Dia. x 2"
Weight: 50 = 19 lbs.
Packaging: Individually Boxed

Addl Run Charges: \$.25(G) Per Color
Set-Up Charge: \$40(G) Per Color



- Soothe sore and tired muscles using firm and gentle circular motions
- Lightweight and portable, this makes for a perfect travel accessory
- Made from beech wood and features three smooth gliding stainless steel massaging rollers and a comfort grip handle



- Made of rose quartz crystal and featuring rose gold hardware, it has two sides: the larger stone is for use on the neck, cheeks, and forehead, and the smaller stone is for use on delicate areas such as eyes, nose, and lips
- Provides a gentle facial massage that relieves tension while also helping to soothe, cool, and reduce puffiness
- Packaged in a white gift box with a magnetic closure, which doubles as storage for the roller when not in use



**Rose Quartz
Face Roller**

#6000

Colors: Rose Quartz w/Rose Gold Accents

Imprint Area: 1 11/16" x 3/16"

Maximum Imprint Colors: 1

Item Size:

Roller: 5 5/8" x 2 1/4" x 13/16"

Box: 6 3/4" x 3 3/16" x 1 7/16"

Weight: 100 = 37 lbs.

Packaging: White Gift Box

Set-Up Charge: \$40(G)



Magnetic Closure Gift Box



Pig Stress Reliever

#5226

Colors: Pink

Imprint Area: 1 1/8" x 3/4"

Maximum Imprint Colors: 1

Item Size: 3 1/2" x 2 3/4" x 3"

Weight: 250 = 42 lbs.

Packaging: Bulk

Set-Up Charge: \$40(G)



Large Star Massager

#6009

Colors: Clear or Trans. Blue

Imprint Area: 1 1/2" x 1 1/2"

Maximum Imprint Colors: 2

Item Size: 6" Dia.

Weight: 200 = 30 lbs.

Packaging: Polybagged

Addl Run Charges: \$.25(G) Per Color

Set-Up Charge: \$40(G) Per Color



Star Stress Reliever

#5228

Colors: Yellow

Imprint Area: 1 1/8" x 1 1/8"

Maximum Imprint Colors: 1

Item Size: 3 3/8" x 3 3/8" x 1 5/16"

Weight: 1000 = 56 lbs.

Packaging: Bulk

Set-Up Charge: \$40(G)

- Fits standard COVID vaccination kit record cards as well as well state provided printout versions
- Assembled using durable Prop 65 compliant PVC materials
- Proudly made in the USA and union decorated

COVID-19 Vaccination Card Holder

#670

Colors: Red, Blue, Black, Maroon or White

Imprint Area: 3 1/4" x 2 1/2"
Maximum Imprint Colors: 2

Item Size: 4 5/8" x 3 7/8" x 1/64"

Weight: 1000 = 17 lbs.

Packaging: Bulk

Addl Run Charges: \$0.25(G) Per Color

Set-Up Charge: \$40(G) Per Color



Digital Thermometer

#668

Colors: White, Trans. Red, or Trans. Blue in Clear Case

Imprint Area: 3 1/2" x 1/2"
Maximum Imprint Colors: 2

Item Size: 5 1/2" x 7/8" x 1/2"

Weight: 500 = 30 lbs.

Packaging: Clear Case

Addl Run Charges: \$0.25(G) Per Color

Set-Up Charge: \$40(G) Per Color

- Features an easy to read LCD display and includes an automatic switch off feature
- Packaged in a protective clear ABS case for sanitary storage and travel
- Comes with a detailed instruction sheet and a replaceable LR41 button cell battery
- FDA compliant and FCC certified



Mask Ear Guards

#675

Colors: Frosted

Imprint Area: 1 1/4" x 1/2"

Maximum Imprint Colors: 2

Item Size:

Case: 1 13/16" x 1 1/4" x 1 1/16"

Ear Guards: 1 1/4" x 2" x 1/4"

Weight: 500 = 17 lbs.

Packaging: Polybagged

Add Run Charges: \$.25(G) Per Color

Set-Up Charge: \$40(G) Per Color

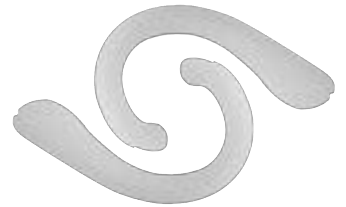

- Made from high quality silicone which is easy to clean and keep sanitized
- The mask ear guards help to reduce pressure caused by wearing face masks
- Each set is designed for compatibility with a variety of medical face masks
- The carrying case includes a clip on the back for easy portability and storage

Face Mask Case

#677

Colors: Clear

Imprint Area: 5" x 2 1/2"

Maximum Imprint Colors: 2

Item Size: 7 7/16" x 4 5/16" x 1/2"

Weight: 200 = 36 lbs.

Packaging: Polybagged

Add Run Charges: \$.25(G) Per Color

Set-Up Charge: \$40(G) Per Color

Colorfy Run Charge: \$.95(G)



- This lightweight and secure case keeps your face masks clean, dry, and sanitary while helping to prevent cross-contamination
- To sanitize, simply wipe down with disinfecting wipes
- Stores 3 - 5 medical masks without requiring any folding or bending
- Works with some styles of reusable masks as well
- Fits in purses, gym bags, backpacks, glove boxes, and center console
- Face masks not included



Stay Safe Mask Extender

#671

Colors: Black, Blue, or White

Imprint Area: 2 1/2" x 1/2"
Maximum Imprint Colors: 1

Item Size: 7 1/2" x 11/16" x 1/16"

Weight: 500 = 10 lbs.

Packaging: Bulk

Set-Up Charge: \$40(G)



- Helps to reduce the pressure and pain caused by extended wear of face masks with four variable loop settings
- For use with a variety of face masks sizes and designs

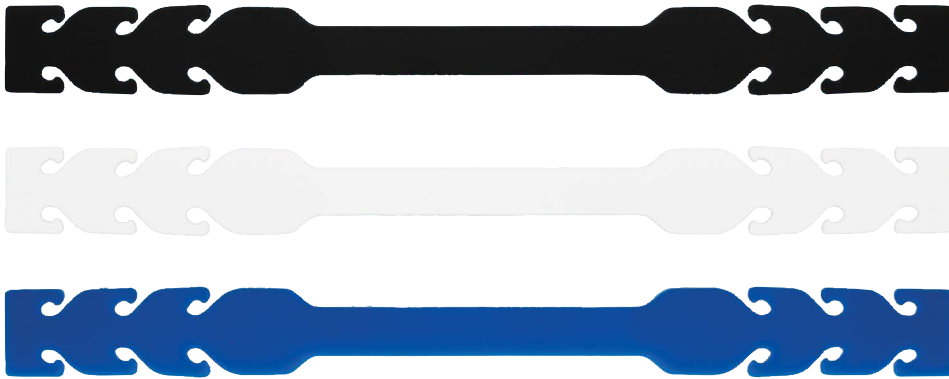

Mask Extender

#673

Colors: Black, Blue, or White

Imprint Area: On Case Only
1 1/4" x 1/2"

Maximum Imprint Colors: 2

Item Size:

Case: 1 13/16" x 1 1/4" x 1 1/16"

Mask Extender: 7 5/8" x 11/16" x 1/8"

Weight: 500= 20 lbs.

Packaging: Polybagged

Addl Run Charges: \$.25(G) Per Color

Set-Up Charge: \$40(G) Per Color



- Helps to reduce the pressure and pain caused by extended wear of face masks with three variable loop settings
- Made from high quality silicone which is easy to clean and keep sanitized
- For use with a variety of face masks sizes and designs
- The carrying case includes a clip on the back for ease of portability and storage



**Easy Grip
Baby Toothbrush**
#1805

Colors: Yellow, Green, or Blue

Imprint Area: 1/2" x 1/2"
Maximum Imprint Colors: 2

Item Size: 1 9/16" x 4 1/8" x 9/16"
Weight: 500 = 17 lbs.
Packaging: Polybagged

Addl Run Charges: \$.25(G) Per Color
Set-Up Charge: \$40(G) Per Color

- The short-necked and wide handled design ensures this toothbrush is both safe and comfortable for little hands and mouths to use
- The textured handle assists with easy grip
- FDA registered and Prop 65 compliant

- Available in bright and eye catching colors
- The soft bristle design is perfect for protecting gum and tooth enamel health
- FDA registered

Childrens Toothbrush

#885
w/Soft Bristles
Colors: Assorted Colors Only
Imprint Area: 2 3/4" x 5/16"
Maximum Imprint Colors: 2

Item Size: 5 1/4" x 1/2"
Weight: 1000 = 17 lbs.
Packaging: Polybagged

Addl Run Charges: \$.25(G) Per Color
Set-Up Charge: \$40(G) Per Color





- 3 minute toothbrush timers help to show children (and adults!) the proper amount of brushing time required for a healthy smile
- CPSIA and Prop 65 compliant
- Suitable for all ages

- Tooth savers ensure lost baby teeth are kept safe and secure until the Tooth Fairy has a chance to visit
- CPSIA and Prop 65 compliant

3 Minute Toothbrush Sand Timer

#881

Colors: Clear and White w/Pink, Blue, or Yellow Sand

Imprint Area: 1/4" x 1 1/4"
Maximum Imprint Colors: 2

Item Size: 7/8" x 3 7/8" x 7/8"
Weight: 500 = 27 lbs.
Packaging: Polybagged

Addl Run Charges: \$.25(G) Per Color
Set-Up Charge: \$40(G) Per Color



Tooth Saver

#889

Colors: White

Imprint Area: 1/2" x 1/2"
Maximum Imprint Colors: 2

Item Size: 1 1/8" x 1 3/4" x 1 1/8"
Weight: 500 = 11 lbs.
Packaging: Polybagged

Addl Run Charges: \$.25(G) Per Color
Set-Up Charge: \$40(G) Per Color





- The brush head has soft nylon bristles and includes a tongue cleaner on the reverse side to help keep your whole mouth clean
- Each brush comes with a snap-on cover, making this a perfect travel accessory
- Features an ergonomic non-slip grip handle design

**Soft Grip
Toothbrush w/Cap**

#1801

Colors: Blue, Red, Purple, Green, Orange, Mint, or Lavender w/Clear Cap

Imprint Area: 2" x 3/8"
Maximum Imprint Colors: 2

Item Size: 5/8" x 7 1/2" x 5/8"
Weight: 500 = 20 lbs.

Packaging: Polybagged

Addl Run Charges: \$.25(G) Per Color
Set-Up Charge: \$40(G) Per Color



Adult Toothbrush

#880

w/Soft Bristles

Colors: Metallic Blue or White

Imprint Area: 2 3/4" x 5/16"
Maximum Imprint Colors: 2

Item Size: 7 1/4" x 11/16"
Weight: 1000 = 32 lbs.

Packaging: Polybagged

Addl Run Charges: \$.25(G) Per Color
Set-Up Charge: \$40(G) Per Color



- Made from renewable and eco-friendly bamboo wood and comes packaged in a biodegradable natural kraft box

Bamboo Toothbrush

#1803

Colors: Bamboo

Imprint Area: 3" x 3/8"
Maximum Imprint Colors: 2

Item Size:
Toothbrush: 9/16" x 7" x 11/16"
Box: 1" x 7 5/8" x 5/8"

Weight: 500 = 17 lbs.

Packaging: Individually Boxed

Addl Run Charges: \$.25(G) Per Color/Location
Set-Up Charge: \$40(G) Per Color/Location



Dental Floss Keytag

#1807

Colors: White

Imprint Area: 1/2" x 1/2"

Maximum Imprint Colors: 1

Item Size: 1" x 1 1/2" x 11/16"

Weight: 1000 = 26 lbs.

Packaging: Polybagged

Set-Up Charge: \$40(G)

- 13 yards of mint-flavored waxed floss to assist in effectively removing plaque between teeth and helping prevent and reduce gingivitis



Credit Card Dental Floss w/Mirror

#32

Includes: Approx. 10 1/2 Yards of Waxed Floss

Colors: White

Imprint Area: Specify on Order

Front: 3" x 5/8"

Mirror: 3" x 3/8"

Maximum Imprint Colors: 2

Item Size: 3 3/8" x 2 1/8" x 3/16"

Weight: 500 = 17 lbs.

Packaging: Polybagged

Addl Run Charges: \$25(G) Per Color

Set-Up Charge: \$40(G) Per Color

Colorfy Run Charge: \$.45(G)



164 ft Dental Floss

#16

Colors: White

Imprint Area: 1 1/4" x 1 1/4"

Maximum Imprint Colors: 2

Item Size: 1 3/4" x 2 3/8"

Weight: 500 = 22 lbs.

Packaging: Polybagged

Addl Run Charges: \$25(G) Per Color

Set-Up Charge: \$40(G) Per Color



Travel Toothbrush

#26

Includes: Colgate Toothpaste

Colors: White Toothbrush w/Solid White Case

Imprint Area: 2 7/8" x 3/4"

Maximum Imprint Colors: 2

Item Size: 3 5/8" x 1 1/8"

Weight: 500 = 30 lbs.

Packaging: Polybagged

Addl Run Charges: \$25(G) Per Color

Set-Up Charge: \$40(G) Per Color

Colorfy Run Charge: \$.45(G)



Travel Toothbrush Holder

#888

Colors: Frosted

Imprint Area: Specify on Order

Lid or Base: 3" x 1/2"

Both Lid and Base: 6 1/2" x 1/2"

Allow 7/8" Gap in Center

Item Size: 1 1/8" x 8" x 13/16"

Maximum Imprint Colors: 2

Weight: 500 = 30 lbs.

Packaging: Bulk

Addl Run Charges: \$25(G) Per Color/Location

Set-Up Charge: \$40(G) Per Color/Location





28 Slot Pillbox

#50

w/Snap-In Compartments

Colors: White Pillbox w/Blue Base or Blue Pillbox w/White Base

Imprint Area: 6 1/2" x 1 1/2"

Maximum Imprint Colors: 2

Item Size: 8 1/8" x 5 3/8" x 3/4"

Weight: 150 = 42 lbs.

Packaging: Polybagged

Addl Run Charges: \$.25(G) Per Color

Set-Up Charge: \$40(G) Per Color

4 Compartments for each day of the week!

7 Day 28 Slot Pillbox

#55

Colors: White

Imprint Area: 4" x 7/16"

Item Size: 6 3/4" x 4 3/8"

Maximum Imprint Colors: 1

Weight: 150 = 42 lbs.

Packaging: Polybagged

Set-Up Charge: \$40(G)

4 Compartments for each day of the week!



Removable 4 Compartment Pillbox

#77

Colors: White w/Clear Lid

Imprint Area: 2" x 2"

Item Size: 2 1/2" x 2 1/2" x 7/8"

Maximum Imprint Colors: 4

Weight: 500 = 39 lbs.

Packaging: Polybagged

Addl Run Charges: \$.25(G) Per Color

Set-Up Charge: \$40(G) Per Color

Colorfy Run Charge: \$.45(G)



Easy Flip Up Lids



7 Day Pillbox

#87

w/Braille
Colors: White

Imprint Area: 5 1/2" x 1/2"
Maximum Imprint Colors: 2

Item Size: 6" x 1 1/8" x 15/16"
Weight: 500 = 32 lbs.
Packaging: Bulk

Addl Run Charges: \$.25(G) Per Color
Set-Up Charge: \$40(G) Per Color

- 7-day pill planners help keep your medications organized
- Portable design is an easy way to take medicine on the go

Jumbo 7 Day Pillbox

#8870

w/Braille
Colors: White or Trans. Blue

Imprint Area: 6 1/2" x 5/8"
Maximum Imprint Colors: 2

Item Size: 8 1/4" x 1 1/8" x 1 3/4"
Weight: 250 = 31 lbs.
Packaging: Bulk

Addl Run Charges: \$.25(G) Per Color
Set-Up Charge: \$40(G) Per Color



6 Compartment Pillbox

#86

Colors: White

Imprint Area: 2 3/4" x 1 3/4"
Maximum Imprint Colors: 2

Item Size: 3 3/8" x 2 1/4" x 3/4"
Weight: 500 = 28 lbs.
Packaging: Bulk

Addl Run Charges: \$.25(G) Per Color
Set-Up Charge: \$40(G) Per Color



7 Day Pillbox w/Pill Splitter

#85

Airline Safe
Colors: White

Imprint Area: 3 1/8" x 3/8"
Maximum Imprint Colors: 2

Item Size: 3 7/16" x 2 7/8" x 7/8"
Weight: 250 = 26 lbs.
Packaging: Bulk

Addl Run Charges: \$.25(G) Per Color
Set-Up Charge: \$40(G) Per Color

Keep Away
From
Children





Cup and Pillbox in One!

3 1/2 oz Collapsible Cup w/Pillbox #23

Colors: White

Imprint Area: 1 5/8" Diameter
Maximum Imprint Colors: 2

Item Size: 2 3/8 Dia." x 15/16"
Weight: 500 = 33 lbs.
Packaging: Bulk

Addl Run Charges: \$.25(G) Per Color
Set-Up Charge: \$40(G) Per Color
Colorfy Run Charge: \$.45(G)



3 Compartment Pillbox #83

Colors: White

Imprint Area: 2 1/2" x 1 1/16"
Maximum Imprint Colors: 2

Item Size: 3" x 1 3/8" x 5/8"
Weight: 1000 = 28 lbs.
Packaging: Bulk

Addl Run Charges: \$.25(G) Per Color
Set-Up Charge: \$40(G) Per Color



Pill Container Keytag #47

Colors: White

Imprint Area: 5/8" x 7/8"
Maximum Imprint Colors: 2

Item Size: 13/16" Dia. x 1 7/8"
Weight: 500 = 14 lbs.
Packaging: Polybagged

Addl Run Charges: \$.25(G) Per Color
Set-Up Charge: \$40(G) Per Color



Round Pillbox #80

Colors: White

Imprint Area: 1 3/8" Dia.

Item Size: 1 3/4" Dia.
Maximum Imprint Colors: 2
Weight: 2500 = 42 lbs.
Packaging: Bulk

Addl Run Charges: \$.25(G) Per Color
Set-Up Charge: \$40(G) Per Color



Pill Cutter

#82

w/2 Removable Pillboxes In a Separate Compartment

Colors: White Case w/1 Frosted and 1 Yellow Pillbox

Imprint Area: Left Lid Only 2" x 1 1/2"
Maximum Imprint Colors: 2

Item Size: 3 3/4" x 1 7/8" x 11/16"

Weight: 500 = 41 lbs.

Packaging: Bulk

Addl Run Charges: \$.25(G) Per Color

Set-Up Charge: \$40(G) Per Color



Just Place Pill and Close Lid to Cut



Pill Cutter/Pillbox

#81

Colors: White

Imprint Area: *Specify on Order*

Full Lid: 2 1/4" Dia. (*Allow 1/16" for Gap in Center*)

Half Lid: 1 5/8" x 5/8"

Maximum Imprint Colors: 2

Item Size: 2 3/4" Dia.

Weight: 500 = 35 lbs.

Packaging: Bulk

Addl Run Charges: \$.25(G) Per Color

Set-Up Charge: \$40(G) Per Color

Tough Guy Pillbox

#66

Colors: White

Imprint Area: 2" x 1 1/2"

Maximum Imprint Colors: 2

Item Size: 2 1/4" x 1 7/8" x 1/2"

Weight: 1000 = 23 lbs.

Packaging: Bulk

Addl Run Charges: \$.25(G) Per Color

Set-Up Charge: \$40(G) Per Color





Deluxe Luggage Tag

#6226

Material: Leatherette

Colors: Red, Pink, Orange, Bright Green, Dark Green, Blue, Purple, or Black

Imprint Area: Specify on Order

Front: 2" x 2 1/4"

Back: 2" x 3"

Metal Plate: 2 1/4" x 1/2"

Deboss Area: 1 1/2" x 1 1/2"

Maximum Imprint Colors: 2

Item Size: 2 1/2" x 4 1/4" x 1/4"

Weight: 200 = 15 lbs.

Packaging: Black Gift Box

Addl Run Charges: \$.25(G) Per Color/Location

Set-Up Charge: \$40(G) Per Color/Location

Deboss Set-Up Charge: \$75(G)

Deboss Run Charge: \$.75(G)



- Magnetic closure provides privacy for your personal information
- Adjustable strap attaches quickly
- For use with luggage, briefcases, baby bags, golf bags, music cases, and more

Deluxe Slide Luggage Tag

#6229

Material: Leatherette

Colors: Red, Blue, or Black

Imprint Area: 2 1/2" x 1 1/2"

Maximum Imprint Colors: 2

Item Size: 4 3/8" x 3" x 1/4"

Weight: 500 = 30 lbs.

Packaging: Black Gift Box

Addl Run Charges: \$.25(G) Per Color/Location

Set-Up Charge: \$40(G) Per Color/Location



- Travel in style with luggage tags made from natural beech wood
- Each tag includes an adjustable brown strap made from genuine leather
- Laser engraved contact template on the backside

Wood Luggage Tags

#930

Colors: Natural Beechwood w/Brown Leather Strap

Maximum Imprint Colors: 2
Packaging: Polybagged

Addl Run Charges: \$.25(G) Per Color
Set-Up Charge: \$40(G) Per Color



930 Tag

Imprint Area: 2 5/8" x 1 7/8"
Item Size: 4 1/8" x 2 5/16" x 3/16"
Weight: 250 = 15 lbs.



930 Oval

Imprint Area: 1 3/4" Dia.
Item Size: 3 7/16" x 2 1/2" x 3/16"
Weight: 250 = 12 lbs.



- Constructed of durable and stylish leatherette material with matching stitching and black nylon interior
- Outer pocket is perfect for travel documents, cash, and other miscellaneous items
- Large interior wing pockets hold passports safe and secure

Deluxe Passport Cover

#6228

Material: Leatherette
Colors: Black

Imprint Area: Specify on Order
Front: 2 1/4" x 4"
Back: 2 1/2" x 4"
Deboss Area: 1 1/2" x 4 1/2"
Maximum Imprint Colors: 2

Item Size: 4 3/8" x 5 5/8" x 1/4"
Weight: 200 = 26 lbs.
Packaging: Black Gift Box

Addl Run Charges: \$.25(G) Per Color/Location
Set-Up Charge: \$40(G) Per Color/Location
Deboss Set-Up Charge: \$.75(G)
Deboss Run Charge: \$.75(G)



Inside



- Features 2 card slots on the back and a side loading ID window panel in the front
- Makes scanning/showing your badge/access card quick and easy
- Metal ring can be used as a traditional key holder or as a lanyard attachment

Deluxe ID Holder Wallet

#6220

Material: Leatherette
Colors: White, Red, Blue, Purple, or Black

Imprint Area: 2 1/4" x 2 1/4"
Deboss Area: 1 5/8" x 2"
Maximum Imprint Colors: 2

Item Size: 2 7/8" x 4" x 1/8"
Weight: 200 = 13 lbs.
Packaging: Black Gift Box

Addl Run Charges: \$.25(G) Per Color
Set-Up Charge: \$40(G) Per Color
Deboss Set-Up Charge: \$75(G)
Deboss Run Charge: \$.75(G)



Back



- Includes 2 window ID panels - one on the back and one on the inside
- 2 card slots located on the inside
- Metal split keyring attached with reinforced metal grommet
- Features snap tight closure
- Includes shiny metal accent panel

Deluxe Bi-Fold Wallet

#6224

Material: Leatherette
Colors: Red, Pink, Orange, Bright Green, Blue, or Black

Imprint Area: Specify on Order
 Front: 3 3/4" x 1 1/2"
 Metal Plate: 4" x 1/2"
Deboss Area: 2 1/2" x 1 1/2"
Maximum Imprint Colors: 2

Item Size: 4 3/8" x 3" x 3/8"
Weight: 200 = 25 lbs.
Packaging: Black Gift Box

Addl Run Charges: \$.25(G) Per Color/Location
Set-Up Charge: \$40(G) Per Color/Location
Deboss Set-Up Charge: \$75(G)
Deboss Run Charge: \$.75(G)



Inside



- Includes hook and eye closures (5), sewing needles (4), metal snap buttons (5), buttons (12), safety pins (10) thimble, needle threaders (2), folding scissors, and assorted thread colors (7)
- A great addition to desk drawers, dorm rooms, glove boxes, purses, overnight bags, and more
- The convenient tin carrying case has a secure slide lid and includes a breakdown of the enclosed items on the back

On The Go Mini Sewing Kit

#5002

Colors: Assorted Color Accessories in a Gray and White Tin

Imprint Area: 1 3/4" x 2 1/2"
Maximum Imprint Colors: 2

Item Size: 2 3/8" x 3 15/16" x 3/4"
Weight: 100 = 14 lbs.
Packaging: Polybagged

Addl Run Charges: \$.25(G) Per Color
Set-Up Charge: \$40(G) Per Color
Colorfy Run Charge: \$.45(G)

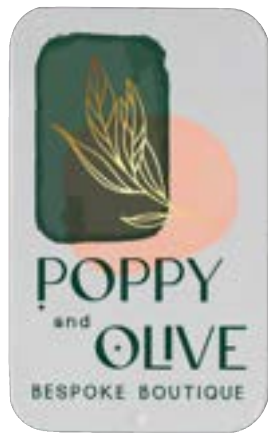

Front



Back



Inside



Travel Sewing Kit

#28

Includes: 10 Pre-threaded Needles, 2 Buttons, and Safety Pin
Colors: Clear Lid w/White Case

Imprint Area: 2" x 1 3/8"
Maximum Imprint Colors: 2

Item Size: 3" x 2 1/4"
Weight: 500 = 22 lbs.
Packaging: Polybagged

Addl Run Charges: \$.25(G) Per Color
Set-Up Charge: \$40(G) Per Color
Colorfy Run Charge: \$.45(G)



Stock Label

4CP
Custom Label

- This practical accessory comes with a black handle and 30 white lint removal strips
- For added impact, opt for a custom full-color roller cover

Lint Roller

#759

Colors: Black Handle w/30 White Lint Removal Strips

Imprint Options: Specify on Order
(A) Pad Print on Handle - 2 Color Max.
Imprint Area: 2 1/4" x 3/4"
(B) 4CP Roller Cover - 4CP
Cover Size: 6 1/2" x 4"

Item Size: 9" x 1 7/8" x 1 7/8"
Weight: 125 = 30 lbs.
Packaging: Polybagged

Addl Run Charges: \$.25(G) Per Color/Location
Set-Up Charge: \$40(G) Per Color/Location

Add a 4CP Custom Roller Cover:
4CP Custom Label: \$.50(G) Per Piece
Set-Up Charge: \$40(G) Per Design



Front



Back

On The Go Manicure Kit

#5000

Colors: Assorted Color Accessories in a Gray and White Tin

Imprint Area: 1 3/4" x 2 1/2"
Maximum Imprint Colors: 2

Item Size: 2 3/8" x 3 15/16" x 3/4"
Weight: 100 = 21 lbs.
Packaging: Polybagged

Addl Run Charges: \$.25(G) Per Color
Set-Up Charge: \$40(G) Per Color
Colorfy Run Charge: \$.45(G)



- Keep a set of manicure essentials on hand for touch-ups and maintenance while at home, work, or on the go
- Each set includes a small and large nail clipper, emery board, and metal nail file
- The convenient tin carrying case has a secure slide lid and includes a breakdown of included items on the back

4 Piece Manicure Set

#64

Includes: Nail Clippers, Scissors, File, and Cuticle Instrument
Colors: White or Silver w/Clear Top

Imprint Area: 1 1/8" x 1 3/8"
Maximum Imprint Colors: 2

Item Size: 2" x 4"
Weight: 250 = 37 lbs.
Packaging: Polybagged

Addl Run Charges: \$.25(G) Per Color
Set-Up Charge: \$40(G) Per Color



- Includes nail clippers, scissors, file, and cuticle instrument
- House in a case that features a large decoration area, as well as a clear top to showcase the contents



- Double-sided emery boards that pairs with a matching carrying case

Nail File & Case Set

#62

Colors: Light Green w/Blue and White File, Pink w/Pink Polka Dots File, or Purple w/Purple and Pink Flowers File

Imprint Area: Case Only
4 1/2" x 3/4"

Maximum Imprint Colors: 2

Item Size:

Case: 5 3/4" x 1 1/8" x 3/8"

File: 5" x 13/16" x 1/8"

Weight: 500 = 22 lbs.

Packaging: Bulk

Addl Run Charges: \$.25(G) Per Color

Set-Up Charge: \$40(G) Per Color

Colorfy Run Charge: \$.45(G)

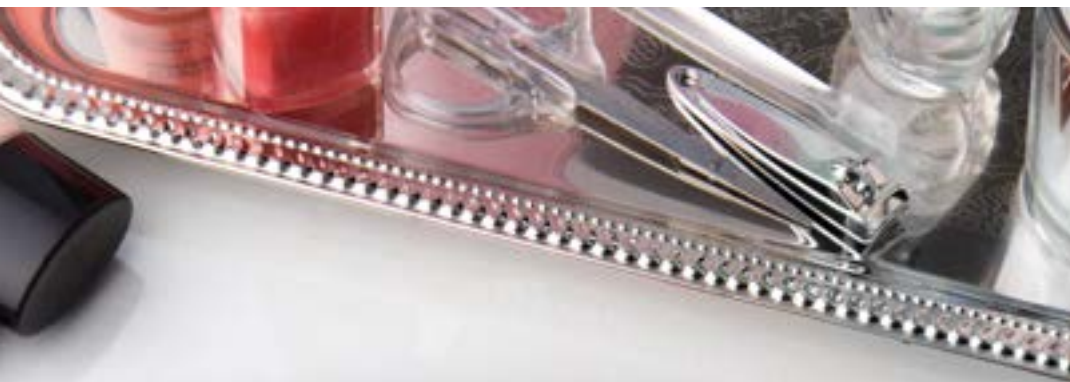

Folding Nail File

#71

w/Clear Sleeve

Colors: Pink or White

Imprint Area: Specify on Order

Front: 2 1/4" x 1/2"

Back: 2 1/8" x 1/2"

Maximum Imprint Colors: 2

Item Size: 3 3/4" x 3/4" x 1/4"

Weight: 1000 = 22 lbs.

Packaging: Polybagged

Addl Run Charges: \$.25(G) Per Color/Location

Set-Up Charge: \$40(G) Per Color/Location

Colorfy Run Charge: \$.30(G)





Boutique Comb

#200

Colors: Black, Blue, Dark Purple, or Pink
Color Variations May Occur

Imprint Area: 2" x 1/2"

Maximum Imprint Colors: 2

Item Size: 9" x 2"

Weight: 500 = 34 lbs.

Packaging: Bulk

Addl Run Charges: \$.25(G) Per Color

Set-Up Charge: \$40(G) Per Color



ID/Coin Pouch

#14

w/Key Ring

Colors: Blue, Green, Purple, Red, Clear, or Yellow

Imprint Area: 2 1/2" x 1 1/2"

Maximum Imprint Colors: 1

Item Size: 4 1/2" x 3"

Weight: 1000 = 36 lbs.

Packaging: Bulk

Set-Up Charge: \$40(G)



Soft Feel Hair Brush

#198

Colors: Black, Blue, Pink, or Purple

Imprint Area:

Back: 2 1/4" x 1 1/4"

Handle: 7/8" x 5/8"

Maximum Imprint Colors: 2

Item Size: 7" x 1 7/8" x 1 1/2"

Weight: 100 = 12 lbs.

Packaging: Polybagged

Addl Run Charges: \$.25(G) Per Color/Location

Set-Up Charge: \$40(G) Per Color/Location





Pocket Compact Mirror

#29

Colors: Black, Trans. Blue, Trans. Pink, Trans. Purple, or White

Imprint Area: 2" Dia.

Maximum Imprint Colors: 2

Item Size: 2 3/4" x 2 3/8"

Weight: 500 = 25 lbs.

Packaging: Polybagged

Add Run Charges: \$.25(G) Per Color

Set-Up Charge: \$40(G) Per Color

Colorful Run Charge: \$.45(G)



Batteries Included
Illuminates When Open



Illuminated Compact Mirror

#41

w/Magnified Mirror and Lighted Regular Mirror

Colors: Metallic Gray

Imprint Area: 2" Dia. x 3/4"

Maximum Imprint Colors: 2

Item Size: 2 7/8" Dia. x

Weight: 50 = 10 lbs.

Packaging: Polybagged

Add Run Charges: \$.25(G) Per Color

Set-Up Charge: \$40(G) Per Color



Rectangular Compact Mirror

#27

Colors: Black or White

Imprint Area: 2 7/8" x 1 3/4"

Maximum Imprint Colors: 2

Item Size: 3 3/8" x 2 1/8"

Weight: 250 = 19 lbs.

Packaging: Polybagged

Add Run Charges: \$.25(G) Per Color

Set-Up Charge: \$40(G) Per Color



Self-Standing



Fitness Watch

#8225

Colors: Blue, Black, White, or Red

Imprint Area: Specify on Order

Above Face: 3/8" x 2"

Below Face: 3/8" x 1"

Maximum Imprint Colors: 1

Item Size: 2 3/4" x 5 3/8" x 3/4"

Weight: 100 = 15 lbs.

Packaging: Clamshell

Addl Run Charges: \$.45(G) Per Location

Set-Up Charge: \$40(G) Per Location



Silicone Link Wristband

#8219

Colors: Black, Blue, Green, Navy Blue, Lime Green, Orange, Pink, Purple, Red, White, or Yellow

Imprint Area: 1 1/4" x 1/2"

Maximum Imprint Colors: 1

Item Size: 3" Dia. x 1/4"

Weight: 500 = 20 lbs.

Packaging: Bulk

Set-Up Charge: \$40(G)

Silicone Slap Bracelet

#8292

Colors: Black, Maroon, Red, Pink, Orange, Yellow, Green, Blue, Purple, or White

Imprint Area: 6" x 3/4"

Maximum Imprint Colors: 1

Item Size: 11" x 1 1/8" x 1/16"

Weight: 500 = 35 lbs.

Packaging: Bulk

Set-Up Charge: \$40(G)

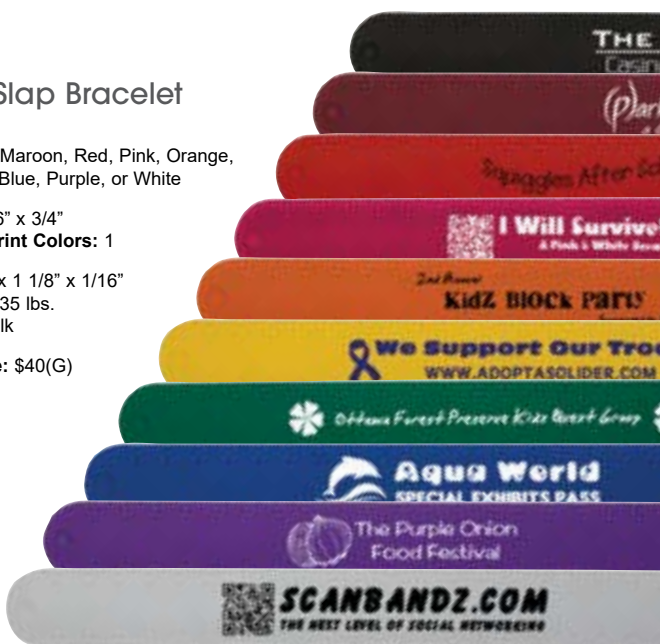



Glow
in the
Dark!



Quick Turn Pad Printed Wristbands

#8208

Colors: Black, Green, Maroon, Navy Blue, Orange, Pink, Purple, Red, Royal Blue, White, Yellow, Blue Glow, or Yellow Glow

Imprint Area: 2 1/2" x 5/16"
Maximum Imprint Colors: 1

Item Size: 7 3/8" x 7/16"
Weight: 2500 = 31 lbs.
Packaging: Bulk

Set-Up Charge: \$40(G)
Production Time: 2 Working Days



Blank Wristbands

#8203

Colors: Black, Green, Maroon, Navy Blue, Orange, Pink, Purple, Red, Royal Blue, White, Yellow, Blue Glow, or Yellow Glow

Item Size: 7 3/8" x 7/16"
Weight: 500 = 12 lbs.

Packaging: Individual Cello Bag



Laser Wristbands

#8201

Colors: Black, Green, Maroon, Navy Blue, Orange, Pink, Purple, Red, Royal Blue, White, or Yellow
Custom Colors: 4,000 Piece Minimum
Laser Engraved Area: 2 13/16" x 13/64"

Item Size: 7 3/8" x 7/16"
Weight: 500 = 12 lbs.
Packaging: Individual Cello Bag

Addl Run Charges: \$.17(G) Per Side
Set-Up Charge: \$75.00(G) Per Side



Silicone Wristband w/ Metal Accent

#8222

Colors: Black, Green, Maroon, Navy Blue, Orange, Pink, Purple, Red, Royal Blue, White, Yellow, Blue Glow, or Yellow Glow

Imprint Area: 1 1/8" x 3/8"
Maximum Imprint Colors: 2

Item Size:
Wristband: 7 3/8" x 7/16"
Metal: 1 1/2" x 1/2"

Weight: 500 = 14 lbs.
Packaging: Bulk

Addl Run Charges: \$.25(G) Per Color
Set-Up Charge: \$40(G) Per Color



ONETREEPLANTED

We have partnered with One Tree Planted to plant trees!
For every planter kit order received, a tree will be donated.

One Tree Planted is a 501(c)(3) nonprofit dedicated to global reforestation. They plant trees to restore nature and biodiversity. They also raise awareness about the importance of trees, offer businesses like ours a simple sustainability solution, and motivate younger generations to do something positive for the environment. For more information, please visit OneTreePlanted.org.

REFORESTATION

ONETREEPLANTED.ORG



- Designed with a nod to modern minimalism, this planter set provides any room or workspace with an additional touch of style
- The two-piece wooden bamboo stand fits firmly together, allowing the ceramic planter to rest snugly on top
- This set showcases a neutral and versatile design which complements nearly all decor aesthetics
- Silkscreen and pad print decoration available

Ceramic Planter Set

#5662

Includes: 1 Seed Packet (Specify on Order), 1 Peat Pellet, and 1 Ceramic Planter Set
Colors: White Planter and Bamboo Legs

Imprint Area: 1 3/8" x 1 3/4"
Maximum Imprint Colors: 2

Item Size:
 Planter: 3 3/4" Dia. x 3"
 Legs: 4 1/8" x 4 1/8" x 1 7/8"
Weight: 48 = 40 lbs.
Packaging: Individually Boxed

Addl Run Charges: \$.25(G) Per Color
Set-Up Charge: \$40(G) Per Color

Silkscreen:
Silkscreen Area: 11" x 2"
Set-Up Charge: \$55(G)
Maximum Imprint Colors: 1



- This simple passive hydroponic system provides the perfect amount of water to your plant, ensuring you never over-water or under-water
- To keep the plant properly hydrated, simply pour water into the glass reservoir whenever the water levels become low
- Makes a perfect addition to the desk or shelves of both green and brown thumbs alike!

Self Watering Planter

#5664

Includes: 1 Seed Packet (Specify on Order), 1 Peat Pellet, and 1 Self Watering Planter Set
Colors: White

Imprint Area: 1 3/8" x 1 3/4"
Imprint Location: Glass Water Reservoir
Maximum Imprint Colors: 2

Item Size: 3 5/8" Dia. x 4 1/4"
Weight: 24 = 27 lbs.
Packaging: Individually Boxed

Addl Run Charges: \$.25(G) Per Color
Set-Up Charge: \$40(G) Per Color

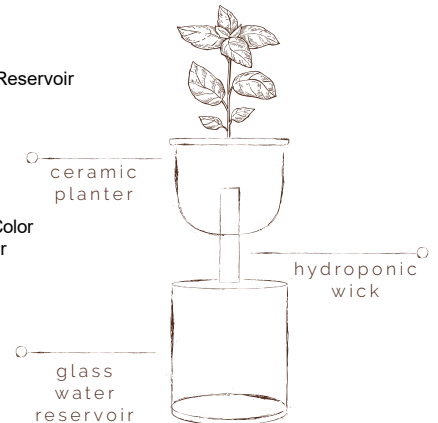



Mini Bamboo Blossom Kit

#5659

Includes: 1 Seed Packet (Specify on Order), 1 Peat Pellet, 1 Bamboo Pot, and 4CP Packaging w/Imprint on Top
Colors: Terra Cotta - Color May Vary

Imprint Area: 1 3/8" x 1 1/4"
Maximum Imprint Colors: 2

Item Size: 3 1/16" Dia. x 2 7/8"
Weight: 125 = 30 lbs.
Packaging: 4CP Packaging



Add Run Charges: \$.25(G) Per Color/Per Location
Set-Up Charge: \$40(G) Per Color/Per Location
Full Custom 4CP Packaging: \$40(G) Per Design



100%
Biodegradable
Bamboo

- Each blossom kit is constructed of 100% biodegradable bamboo
- Includes 1 bamboo planter, seed packet, peat pellet, 4CP packaging wrap & planting instructions

Bamboo Blossom Kit

#5660

Includes: 1 Seed Packet (Specify on Order), 1 Peat Pellet, 1 Bamboo Pot, and 4CP Packaging w/Imprint on Top
Colors: Terra Cotta - Color May Vary

Imprint Area: 2 3/8" x 1 3/8"
Maximum Imprint Colors: 2

Item Size: 3 1/2" x 3 1/2" x 3 1/2"
Weight: 100 = 42 lbs.
Packaging: 4CP Packaging



Add Run Charges: \$.25(G) Per Color/Location
Set-Up Charge: \$40(G) Per Color/Location
Full Custom 4CP Packaging: \$40(G) Per Design



- Add a touch of modern whimsy to your home or office with these unique and memorable People Planter Kits
- Made from glazed finished ceramic and holding a white wood sign, this little character is sure to stand out and leave a lasting impression
- Each kit comes packaged in a natural kraft box which includes a people planter, imprinted wood sign, seed packet, peat pellet, and instructions - everything needed to start growing instantly



People Planter Kit

#5661

Colors: White

Imprint Area: On Sign Only
1" x 3/4"

Maximum Imprint Colors: 2

Item Size:

Planter: 3 5/16" x 4 1/8" x 2 11/16"

Sign: 1 11/16" x 1 1/4" x 1/8"

Weight: 48 = 28 lbs.

Packaging: Natural Kraft Box

Addl Run Charges: \$.25(G) Per Color

Set-Up Charge: \$40(G) Per Color

Colorfy Run Charge: \$.45(G)



- Bring a hint of the woody outdoors to your home or workspace with these mini campfire mug planters
- Each kit comes packaged in a cheerful kraft gift box which contains a mini campfire mug planter, seed packet, peat pellet, and planting instructions
- Constructed from durable carbon steel with a speckled powder coating finish - just like the classic full size mug!



Mini Campfire Mug Blossom Kit

#5657

Includes: 1 Seed Packet (Specify on Order), 1 Peat Pellet, 1 Mini Campfire Mug Planter, and Natural Kraft Box w/Instructions

Colors: White, Green, Red, Blue, or Black

Imprint Area: 1" x 3/4"

Maximum Imprint Colors: 2

Item Size:

Mug: 2 13/16" x 1 7/8" x 2 3/16" Dia.

Box: 2 15/16" x 2 7/16" x 2 3/16"

Weight: 84 = 15 lbs.

Packaging: Kraft Packaging

Addl Run Charges: \$.25(G) Per Color/Location

Set-Up Charge: \$40(G) Per Color/Location





Mini Watering Can Blossom Kit

#5658

Includes: 1 Seed Packet (Specify on Order), 1 Peat Pellet, 1 Metal Watering Can Shaped Planter, and 4CP Packaging w/Imprint on Top

Colors: Silver, White, or Green

Imprint Area: 1 1/4" x 1 5/8"

Maximum Imprint Colors: 2

Item Size: 5 3/8" x 2 7/8" x 2 1/8"

Weight: 100 = 14 lbs.

Packaging: 4CP Packaging

Addl Run Charges: \$.25(G) Per Color/Location

Set-Up Charge: \$40(G) Per Color/Location

Full Custom 4CP Packaging: \$40(G) Per Design



- Includes a mini planter, seed packet, peat pellet, 4CP packaging wrap, & planting instructions

Mini Pail Blossom Kit

#557

Includes: 1 Seed Packet (Specify on Order), 1 Peat Pellet, 1 Metal Pail Planter, and 4CP Packaging w/Imprint on Top

Colors: Silver, White, or Green

Imprint Area: 1" x 7/8"

Maximum Imprint Colors: 2

Item Size: 2 1/2" x 2 9/16" x 2 1/4"

Weight: 250 = 28 lbs.

Packaging: 4CP Packaging

Addl Run Charges: \$.25(G) Per Color/Location

Set-Up Charge: \$40(G) Per Color/Location

Full Custom 4CP Packaging: \$40(G) Per Design



- This unique and fresh take on the conventional planter is guaranteed to stand out and leave a memorable impression
- Packaged as a complete kit, it contains everything you need to get growing right out of the box
- Each kit includes an indoor gardening planter with attached magnets, 2 optional suction cups, a seed packet, peat pellet, and kraft presentation box with planting instructions

Wall Sprouts Planter Blossom Kit

#5654

Includes: 1 Seed Packet (Specify on Order), 2 Peat Pellets, Indoor Garden Planter, 3 Attached Magnets, 2 Suction Cups, and Natural Kraft Box w/Instructions

Colors: Terra Cotta

Imprint Area: 1 1/2" x 1 1/2"
Maximum Imprint Colors: 2

Item Size: 4 1/8" x 3 1/2" x 2 1/2"

Weight: 100 = 19 lbs.

Packaging: Natural Kraft Box

Addl Run Charges: \$.25(G) Per Color

Set-Up Charge: \$40(G) Per Color



Put Your Vertical Spaces To Work!

These versatile Wall Sprout Blossom Kits can be affixed to windows and other smooth surfaces, as well as various magnetic surfaces, such as refrigerators and file cabinets



- The removable partitions allow for customizable planting chamber configurations. 1, 2, or 3 sections can be created depending on desired layout.
- The handy mini pruning shears are housed in their own integrated pocket. This enables flowers to be pruned and herbs to be snipped right on the spot!
- Each kit includes an indoor gardening planter with attached magnets, 2 optional suction cups, mini pruning shears, 3 adjustable chamber partitions, 3 seed packet, 3 peat pellets, and kraft presentation box with planting instructions

Wall Sprouts Indoor Garden Blossom Kit

#5656

Includes: 3 Seed Packets (Specify on Order), 1 Peat Pellet, 1 Indoor Garden Blossom Kit, Mini Pruning Shears, 3 Attached Magnets, 2 Suction Cups, and Natural Kraft Box w/Instructions

Colors: Terra Cotta

Imprint Area: 4" x 1 5/8"
Maximum Imprint Colors: 2

Item Size: 6 1/2" x 2 5/8" x 2"

Weight: 100 = 35 lbs.

Packaging: Natural Kraft Box

Addl Run Charges: \$.25(G) Per Color

Set-Up Charge: \$40(G) Per Color





Wooden Cube Blossom Kit

#5650

Includes: 1 Seed Packet (Specify on Order), 1 Peat Pellet, 1 Wooden Cube Planter w/Plastic Liner, and 4CP Packaging w/Imprint on Top
Colors: Natural Pine Wood

Imprint Area: 2 3/8" x 2 3/8"
Maximum Imprint Colors: 2

Item Size: 3" x 3" x 3"
Weight: 144 = 35 lbs.
Packaging: 4CP Packaging

Addl Run Charges: \$.25(G) Per Color/Location
Set-Up Charge: \$40(G) Per Color/Location
Colorfy Run Charge: \$.45(G)
Full Custom 4CP Packaging: \$40(G) Per Design



Peat Pellet

Seed Packet

Wooden Wheel Barrow Blossom Kit

#5652

Includes: 1 Seed Packet (Specify on Order), 1 Peat Pellet, 1 Wood Wheel Barrow Planter w/Plastic Liner, and Natural Kraft Box
Colors: Natural Pine Wood

Imprint Area: 2 1/2" x 1 3/8"
Maximum Imprint Colors: 2

Item Size: 7" x 2 1/4" x 3"
Weight: 100 = 26 lbs.
Packaging: Individually Boxed

Addl Run Charges: \$.25(G) Per Color/Location
Set-Up Charge: \$40(G) Per Color/Location



Seed Packet

Peat Pellet



- The perfect botanic accent for the home or workspace, the Terzetto Blossom Kit adds an undeniable verdant sensibility to just about any indoor space
- This scaled-down version of the quintessential window box planter comes with everything required to begin growing your very own indoor garden



Terzetto Blossom Kit

#5653

Includes: 3 Seed Packets (Specify on Order), 3 Peat Pellets, 1 Wood Planter Box, 1 Mini Gardening Tool, 3 Burlap Planter Bags, 3 Wood Plant Markers, and Natural Kraft Box w/Instructions
Color: Natural

Imprint Area: 4" x 2 1/2"

Maximum Imprint Colors: 2

Item Size: 9 1/2" x 3 5/16" x 4 1/2"

Weight: 24 = 38 lbs

Packaging: Natural Kraft Box

Add Run Charges: \$.25(G) Per Color

Set-Up Charge: \$40(G) Per Color



Wood Planter Box



Burlap Planter Bags



Wood Plant Markers



Peat & Seeds



Mini Gardening Tool



Try a Themed Kit!

Salsa:

Cilantro, Tomato, Jalapeno

Herb:

Basil, Thyme, Oregano

Relaxation:

Echinacea, Lemon Balm, Lavender

Pizza:

Oregano, Tomato, Thyme

Flower:

Marigold, Poppy, Zinnia

Cocktail:

Mint, Lavender, Basil

Tea:

Mint, Chamomile, Lemon Balm

And more!



- Each blossom kit ornament comes with everything required to start growing: your choice of seeds, peat pellets, and an ornament that can double as the planter!
- Packaged in a natural gift box that includes detailed usage instructions



Blossom Kit Ornament

#1782

Colors: Natural

Imprint Area: 1 3/8" Dia.
Maximum Imprint Colors: 2

Item Size: 3" Dia.
Weight: 144 = 26 lbs.
Packaging: Individually Boxed

Addl Run Charges: \$.25(G) Per Color
Set-Up Charge: \$40(G) Per Color



Snap-In Blossom Kit

#566

Includes: 1 Seed Packet (Specify on Order), 1 Peat Pellet, Plastic Flower Pot, One 4 Color Process Insert, and 4CP Packaging w/Imprint on Top

Colors: Terra Cotta
4CP Insert Size: 10" x 3"

Item Size: 4 1/2" x 4 1/4"
Weight: 48 = 33 lbs.

Packaging: 4CP Packaging
4CP Set-Up Charge: \$40(G) Per Design
Full Custom 4CP Packaging: \$40(G) Per Design

Add an Imprint to Outer Shell:

Addl Run Charges: \$.25(G) Per Color
Set-Up Charge: \$40(G) Per Color



- Available with your choice one of 4 pen styles: Buttercup, Daisy, Palm Tree, or Sunflower
- Each "pot" is made with 100% recycled materials and available in your choice of green, orange or white

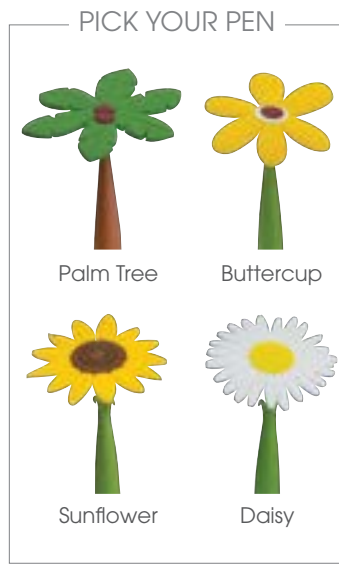

Pen & Mini Pot

#533
 w/Recycled Plastic Pot and Flower Pen (Specify on Order)
Colors: Recycled Orange, White, or Green Pot
Imprint Area: Specify on Order
 Pot: 1" x 3/4"
 Pen: 1 3/4" x 5/16"
Maximum Imprint Colors: 2 - Pot
Maximum Imprint Colors: 1 - Pen
Item Size:
 Cup: 2" Dia. x 1 3/4"
 Pen: Approx. 3" Dia. x 5 3/4"
Weight: 250 = 32 lbs.
Packaging: Polybagged
Addl Run Charges: \$.25(G) Per Color/Location
Set-Up Charge: \$40(G) Per Color/Location



Potted Pen

#531
 w/Recycled Plastic Cup and Flower Pen (Specify on Order)
Colors: Recycled Green or Recycled White Cup
Imprint Area: Specify on Order
 Cup: 1 1/4" x 1 3/8"
 Pen: 1 3/4" x 5/16"
Maximum Imprint Colors: 2 - Pot
Maximum Imprint Colors: 1 - Pen
Item Size:
 Cup: 3 1/2" Dia. x 4 1/2"
 Pen: Approx. 3" Dia. x 5 3/4"
Weight: 150 = 40 lbs.
Packaging: Pen and Pot Individually Polybagged
Addl Run Charges: \$.25(G) Per Color/Location
Set-Up Charge: \$40(G) Per Color/Location



Plant Rake & Spade

#73
Colors: Green
Imprint Area: 1" x 3/4"
Maximum Imprint Colors: 2
Item Size: 5 3/8" x 1 3/8"
Weight: 500 = 9 lbs.
Packaging: Bulk
Addl Run Charges: \$.25(G) Per Color
Set-Up Charge: \$40(G) Per Color



- Perfect for planting seeds, tending to small plants, arranging small planters, or aerating soil
- Store upright in soil when not in use to add some unique flair to your planters





Seed Bookmark

#5600-#5616

Colors: White, Lavender, Pink, Blue, Green, Yellow, Cream, Latte Brown, Marigold, Brick Red, Hot Pink, Purple, Cornflower Blue, Teal, Olive Green, Lime Green, or Dove Gray Seed Paper Shape and White 100 lb Recycled Bookmark

Item Size: 2 1/4" x 7 3/4"

Weight: 500 = 10 lbs.

Packaging: Bulk

Set-Up Charge: \$40(G) Per Design



Easy As 1, 2, 3!

1. Select From 9 Seed Paper Shapes
2. Choose From 17 Seed Paper Colors
3. Submit Custom Bookmark Artwork or Request A Stock Design Template



All Bookmarks Printed on 100 lb. Recycled Paper Stock

Seed paper is 100% recycled biodegradable eco-paper made with 30% post-consumer materials embedded with a blend of annual and perennial wildflower seeds.

This blend includes: Bird's Eyes, Clarkia, Black Eyed Susan, Catchfly, Spurred Snap Dragon, English Daisy and Sweet Alyssum.

Remove seed paper shape from bookmark. Plant seed paper into a traditional pot with soil. Add water and plant nutrients as needed. Seeds will grow while paper will compost.

Seed Paper Colors

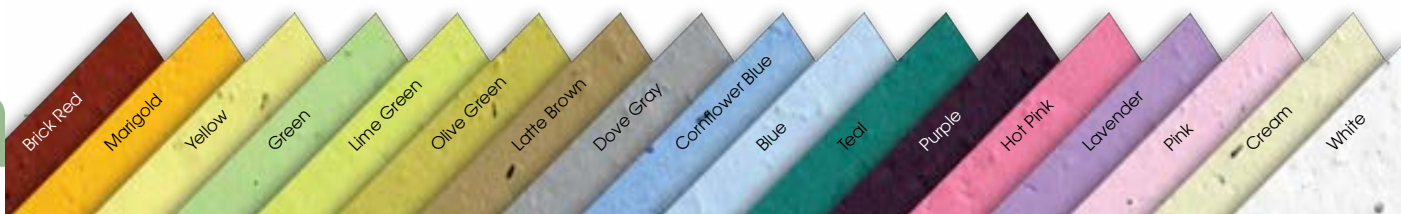

AVAILABLE SEED OPTIONS

Seed Varieties May Vary Based Upon Seasonal Availability



Basil

Italian Large Leaf



Cilantro

n/a



Chamomile

Common



Clover

Dutch White Clover



Coleus

Rainbow Mix



Echinacea

Purple Coneflower



Fir Tree

Douglas



Forget-Me-Not

Cynoglossum



Jalapeño

n/a



Lavender

True English



Lemon Balm

Mint



Marigold

French Sparky Mix



Mint

Peppermint



Mixed Herbs

Basil, Dill, Cilantro, Parsley



Money Plant

Lunaria Annua



Oregano

Italian



Patriotic Mix

Bachelor Button



Poppy

Shirley



Spruce Tree

Colorado Blue



Sunflower

Autumn Beauty



Thyme

Winter



Tomato

Red Cherry Large



Wildflower Mix

*Variety**



Zinnia

California Giant

*Rocket Larkspur, Purple Coneflower, Love in a Mist 'Miss Jekyll', Lance Leaved Coreopsis, Shasta Daisy 'Alaska', Pinks Sweet William, Blue Flax, Globe Gilia, Black Eyed Susan, Virginia Stock, Catchfly



Striped Adult Flip Flops

#215

Colors: Red, Pink, Yellow, Blue, or Black w/White Stripes

Imprint Area: 3" x 3/8" (Outside Strap of Each)

Maximum Imprint Colors: 1

Item Sizes (Approximate):

S-Ladies 6-7, M-Ladies 8-10,

L-Mens 8-9, XL-Mens 10-12

Shipping weight will vary according to sizes ordered

Packaging: Each pair is banded together in a color-coordinated mesh drawstring bag

Set-Up Charge: \$40(G)



- Mix & match sizes and colors
- Triple layer design enhances durability

Adult Flip Flops

#15

Colors: Pink, Orange, Red, Purple, Black, Green, Blue, or Yellow/Black

Imprint Area: 3" x 3/8" (Outside Strap of Each)

Maximum Imprint Colors: 1

Item Sizes (Approximate):

S-Ladies 6-7, M-Ladies 8-10,

L-Mens 8-9, XL-Mens 10-12

Shipping weight will vary according to sizes ordered

Packaging: Each pair is banded together in a color-coordinated mesh drawstring bag

Set-Up Charge: \$40(G)



Slide Flip Flops

#219

Colors: Black or Blue

Imprint Area: 2" x 1" (Outside Strap of Each)

Maximum Imprint Colors: 1

Item Size: (Approximate)
S-Ladies 6-7, M-Ladies 8-10,
L-Mens 8-9, XL-Mens 10-12

Shipping weight will vary according to sizes ordered

Packaging: Each pair is banded together in a color-coordinated mesh drawstring bag

Set-Up Charge: \$40(G)



- Convenient slide flip flop design with adjustable hook and loop top closure



- Thick white straps allow for a generous decoration area and attached to the sole with a comfortable woven fabric band

Deluxe Flip Flops

#217

Colors: Red, Pink, Orange, Yellow, Blue, Purple, or Black

Imprint Area: 3" x 11/16" (Outside Strap of Each)

Maximum Imprint Colors: 1

Item Size: (Approximate)
S-Ladies 6-7, M-Ladies 8-10,
L-Mens 8-9, XL-Mens 10-12

Shipping weight will vary according to sizes ordered

Packaging: Each pair is banded together in a color-coordinated mesh drawstring bag

Set-Up Charge: \$40(G)



Each pair of flip flops comes in a color-coordinated mesh drawstring bag



Orange



Blue



Purple



Yellow



Black



Pink



Green



Red

Shipping weight will vary according to sizes ordered

- Contains two mesh paddles, one ball, and one birdie
- Packaged in a convenient fish net bag for easy travel and storage

Mesh Paddle, Ball & Birdie Game

#1206

Colors: White Handle, Blue Net, Blue Ball, and White Shuttlecock

Imprint Area: 2 1/4" x 5/8"

Imprint Location: On Both Handles

Maximum Imprint Colors: 2

Item Size: 9 1/8" Dia. x 14 1/2" x 5/8"

Weight: 50 = 56 lbs.

Packaging: Fishnet Bag

Addl Run Charges: \$.25(G) Per Color

Set-Up Charge: \$40(G) Per Color



Mini Bag Toss Game

#1207

Includes: 2 Boards, 8 Bags (4 Red and 4 Blue), and 4 Detachable Legs

Colors: Natural w/Black Trim

Imprint Area: 6 1/2" x 2 5/8"

Imprint Location: On Both Boards

Maximum Imprint Colors: 2

Item Size:

Boards: 9 1/2" x 13 1/2" x 5/8"

Bags: 2" x 2" x 3/8"

Weight: 20 = 48 lbs.

Packaging: Individually Boxed

Addl Run Charges: \$.25(G) Per Color

Set-Up Charge: \$40(G) Per Color



- Each set includes two boards, eight bags, and four detachable legs
- The smaller boards make this perfect for both indoor and outdoor use
- Pricing includes a one color imprint of both boards

Beach Bucket Set

#212

Colors: White Bucket w/Green Handle and Assorted Tool Colors

Imprint Area: 1 1/2" x 2 1/4"
Maximum Imprint Colors: 2

Item Size: 5" Dia. x 5 1/2" x 3" Dia.

Weight: 50 = 42 lbs.

Packaging: Fishnet Bag

Addl Run Charges: \$.25(G) Per Color

Set-Up Charge: \$40(G) Per Color



- Each set is comprised of colorful play accessories designed to promote fun and imagination
- Perfect for play dates at the beach, pool, or even the garden!
- Recommended for ages 18+ months



Toy Gardening Kit

#209

Colors: Green Watering Can w/Yellow Accents and Assorted Tool Colors

Imprint Area: Specify on Order
Top: 3/4" x 3/4"
Side: 3/4" x 3/4"

Maximum Imprint Colors: 2

Item Size: 5 1/4" x 4 7/16" x 3 1/2" Dia.

Weight: 50 = 30 lbs.

Packaging: Fishnet Bag

Addl Run Charges: \$.25(G) Per Color/Location

Set-Up Charge: \$40(G) Per Color/Location





Metal Bird Feeder

#1602

Colors: Green, Blue, or Red, w/ White Roof and Trim

Imprint Area: 4" x 2 1/4"
Maximum Imprint Colors: 1

Item Size: 5" x 5" x 6 1/2"
Weight: 24 = 37 lbs.

Packaging: Individually Boxed

Set-Up Charge: \$40(G)



Wood Birdhouse

#1600

Colors: Blue or Green

Imprint Area: Specify on Order

Front: 3" x 2 5/8"

Roof: 3 1/4" x 2 5/8"

Bottom: 4" x 2 5/8"

Maximum Imprint Colors:

2 - Front

1 - Roof and Bottom

Item Size: 6 1/2" x 8 1/2" x 4"

Weight: 15 = 38 lbs.

Packaging: Individually Boxed

Addl Run Charges: \$.25(G) Per Color/Location

Set-Up Charge: \$40(G) Per Color/Location



Imprint variations may occur due to natural wood texture



On The Go Poncho

#715

Unimprinted Poncho in Imprinted Resealable Pouch (.04 mm.)

Colors: Clear Poncho/Clear Pouch or Blue Poncho/Clear Pouch

Imprint Area: Specify on Order

Vertical: 2" x 2 3/4"

Horizontal: 2 3/4" x 2"

Maximum Imprint Colors: 1 On Pouch Only

Item Size:

Poncho: 48" x 48"

Pouch: 6 1/2" x 4 1/2"

Weight: 150 = 33 lbs.

Packaging: Bulk

Set-Up Charge: \$40(G)



Cardboard 3 x 25 Power Binoculars

#866

Colors: White

Imprint Area: 3" x 1"

Maximum Imprint Colors: 2

Item Size: 4" x 3 1/4" x 1/4" Folded

Weight: 500 = 22 lbs.

Packaging: Bulk

Addl Run Charges: \$.25(G) Per Color

Set-Up Charge: \$40(G) Per Color



Back

A

B

16 oz Bend-A-Bottle

#582

w/Product Info Card

Colors: Clear, Gray, Purple, Blue, Green, Pink, or Red

Imprint Area: Specify on Order

Maximum Imprint Colors: 2

(A): 3 1/4" x 2 1/2"

(B): 2 1/2" x 4 1/2"

Item Size: 4 3/4" x 10 1/4"

Weight: 250 = 30 lbs.

Packaging: Bulk

Addl Run Charges: \$.25(G) Per Color/Location

Set-Up Charge: \$40(G) Per Color/Location



Rolled



Back



Rolled

Jersey Bend-A-Bottle

#590

w/Product Info Card

Colors: Blue, Red, Orange, Green, or Purple

Imprint Area: 2 1/2" x 4"

Maximum Imprint Colors: 2

Item Size: 7 1/4" x 10 1/4"

Weight: 250 = 30 lbs.

Packaging: Bulk

Addl Run Charges: \$.25(G) Per Color

Set-Up Charge: \$40(G) Per Color



- Made from lightweight and durable Lycra material
- Features a water resistant zipper surrounded by reflective trim
- The adjustable comfort stretch belt has an approximate span of 26"-60" which fastens securely via a side release buckle
- The earbud slot provides added convenience
- The separate interior key pocket protects your smart phone screen from dings and scratches during activities



Water Resistant Zipper With Reflective Trim

Secure Side Release Buckle

Adjustable Comfort Stretch Belt

Smart Belt Waist Pack

#1900

Colors: Neon Pink, Neon Orange, Neon Yellow, or Black

Imprint Area: 3 1/2" x 2"

Maximum Imprint Colors: 1

Item Size: 10 1/2" x 4 1/2" x 1/8"

Weight: 100 = 18 lbs.

Packaging: Bulk

Set-Up Charge: \$40(G)



Clear Stadium Bag

#1262

Colors: Clear Zippered Bag w/Black, Blue, Red, or Purple Trim and Shoulder Strap

Imprint Area: 4 1/2" x 2 1/2"

Maximum Imprint Colors: 1

Item Size: 12" x 12" x 6"

Weight: 50 = 24 lbs.

Packaging: Bulk

Set-Up Charge: \$40(G)



**Clear
Crossbody Purse**
#1261

Colors: Clear w/Red, Maroon, Green, Black, Orange, Purple, or Blue Trim

Imprint Area: 4 1/2" x 2 1/2"
Maximum Imprint Colors: 1

Item Size:
Purse: 9 5/16" x 5 7/8" x 1"
Strap: 51" x 3/4" x 1/8"

Weight: 96 = 42 lbs.
Packaging: Polybagged

Set-Up Charge: \$40(G)



- These clear crossbody purses are perfect for football games, stadiums, concerts, as well as high-security businesses and workplaces
- Made of high-quality strong PVC and leatherette materials that meet Prop 65 requirements
- The accommodating shoulder strap easily adjusts from 28" to 58" and can be worn over your shoulder or in a crossbody fashion



Clear Fanny Pack
#1220

Colors: Clear w/Black Trim

Imprint Area: 3" x 1 1/2"
Maximum Imprint Colors: 1

Item Size:
Fanny Pack: 11 1/2" x 6 1/2" x 3"
Strap: 60" x 1" x 1/16"

Weight: 48 = 18 lbs.
Packaging: Polybagged

Set-Up Charge: \$40(G)



- A must have item for stadium events as well as outdoor activities
- Features a roomy top panel opening as well as an easy access front panel pocket
- Made of high-quality strong PVC and leatherette materials that meet Prop 65 requirements
- Includes durable straps with an adjustable range of 33" to 49" and a secure quick release buckle

Super Hoopster

#72

w/Soft Basketball

Includes: Basketball, Mounting Clip, Adhesive Pads, and Suction Cup

Imprint Area: 6" x 2"

Maximum Imprint Colors: 4

Item Size:

Backboard: 8 7/8" x 7 1/8"

Ball: 3 1/4" Dia.

Weight: 50 = 42 lbs.

Packaging: Polybagged

Add Run Charges: \$.25(G) Per Color

Set-Up Charge: \$40(G) Per Color

Warning:
 Small Parts



Executive Basketball Hoop

#722

Includes: Clear Backboard, Hoop and Net, 1 1/2" Wide Door Mounting Attachment, Hoop Connector with 3 Screws, and Basketball

Colors: Clear Backboard w/White Net and Orange Basketball

Imprint Area: 6 1/2" x 2"

Maximum Imprint Colors: 4

Item Size:

Backboard: 11 1/4" x 8 1/2" x 1 1/8"

Hoop: 8" Dia.

Ball: 3" Dia.

Weight: 12 = 24 lbs.

Packaging: Individually Boxed Unassembled

Add Run Charges: \$.25(G) Per Color

Set-Up Charge: \$40(G) Per Color

Colorfy Run Charge: \$2.25(G)



Shoe Caddy

#892

Colors: Red, White, Blue, Yellow, or Green

Imprint Area: 2" x 1"

Maximum Imprint Colors: 2

Item Size: 3 1/16" x 1 1/2"

Weight: 1000 = 18 lbs.

Packaging: Bulk

Add Run Charges: \$.25(G) Per Color

Set-Up Charge: \$40(G) Per Color





Plastic Fan

#90

Colors: Clear Fan w/Blue, Red, or White Handle

Imprint Area: Specify on Order
 Handle: 2 1/2" x 7/16"
 Fan: 5" x 2 1/2"

Maximum Imprint Colors: 1

Item Size: 6 11/16" x 10 9/16"

Weight: 500 = 28 lbs.

Packaging: Bulk

Set-Up Charge: \$40(G)



Jumbo Hand Clapper

#107

Colors: Red/White, Blue/White, or White/Black

Imprint Area: 2" Dia.
Maximum Imprint Colors: 2

Item Size: 11 1/8" x 5" x 3/4"

Weight: 150 = 40 lbs.

Packaging: Polybagged

Addl Run Charges: \$.25(G) Per Color

Set-Up Charge: \$40(G) Per Color



OVER 11" LONG





Soft Feel Reading Glasses

#8802

Colors: Frosted, Red, Blue, or Black w/Color-Coordinated Protective Case

Magnifications: Specify on Order +1.50, +2.00, or +2.50

Imprint Area: Specify on Order

Arm: 2 7/8" x 3/16"

Case: 3 1/2" x 3/4"

Maximum Imprint Colors: 1

Item Size: 6" x 1 7/8" x 1"

Weight: 250 = 25 lbs.

Packaging: Bulk

Add Run Charges: \$.25(G) Per Location

Set-Up Charge: \$40(G) Per Location

 **WARNING:** Cancer and Reproductive Harm
- www.P65Warnings.ca.gov



- Helps to protect eyes from overexposure to blue light while combating eye strain commonly encountered during usage of computers, cell phones, televisions, video games, and other electronic devices
- Each unisex pair is designed with velvety soft feel frames, durable metal spring-hinged arms and packaged in a color-coordinated protective case
- These glasses are made with FDA impact-resistant lenses and meet the American National Standards Institute (ANSI) test standards (Z80.3-20) as well as blue light transmittance (4.10.5)

Blue Light Reading Glasses

#8814

Colors: Black w/Color-Coordinated Protective Case

Magnifications: Specify on Order +1.50, +2.00, or +2.50

Imprint Area: Specify on Order

Arm: 2 7/8" x 3/16"

Case: 3 1/2" x 3/4"

Maximum Imprint Colors: 1

Item Size: 6" x 1 7/8" x 1"

Weight: 250 = 25 lbs.

Packaging: Bulk

Add Run Charges: \$.25(G) Per Location

Set-Up Charge: \$40(G) Per Location



 **WARNING:** Cancer and Reproductive Harm
- www.P65Warnings.ca.gov





- Great for use in restaurants, stores, legal offices, or for enjoying a good book
- 4 colors and 3 magnification options available
- Each pair is sized to fit perfectly in a purse, pocket, or glove compartment



Folding Reading Glasses

#8804

Magnifications: Specify on Order
+1.50, +2.00, or +2.50

Colors: Red, Clear, Blue, or Black w/
Color-Coordinated Protective Case

Imprint Area: Specify on Order
Arm: 1 1/2" x 1/4"
Case: 2 1/2" x 1"

Maximum Imprint Colors: 1

Item Size: 4 1/4" x 1 7/8" x 1 1/4"

Weight: 250 = 30 lbs.

Packaging: Bulk

Addl Run Charges: \$.25(G) Per Location
Set-Up Charge: \$40(G) Per Location

WARNING: Cancer and Reproductive Harm
- www.P65Warnings.ca.gov



- The slim and lightweight design makes these a perfect pair of travel readers

Promo Reading Glasses

#8800

Colors: Frosted w/Frosted Case

Magnifications: +1.50, +2.00, or +2.50

Imprint Area: Specify on Order

Arm: 3" x 3/16"

Case: Lid- 2 1/4" x 5/8", Base- 2 3/4" x 5/8"

Maximum Imprint Colors: 2 - Case 1 - Arm

Item Size: 5 3/4" x 1 1/8" x 3/4"

Weight: 250 = 15 lbs.

Packaging: Bulk

Addl Run Charges: \$.25(G) Per Color/Location
Set-Up Charge: \$40(G) Per Color/Location

WARNING: Cancer and Reproductive Harm
- www.P65Warnings.ca.gov



- Helps to protect eyes from overexposure to blue light while combating eye strain commonly encountered during usage of computers, cell phones, televisions, video games, and other electronic devices
- Each unisex pair is designed with durable and eco-friendly metal spring-hinged bamboo arms and is packaged in a clear protective case
- These glasses are made with FDA impact-resistant lenses and meet the American National Standards Institute (ANSI) test standards (Z80.3-20) as well as blue light transmittance (4.10.5)



Bamboo Arm Blue Light Glasses #8818

Magnification: +0
Colors: Black Face w/Natural Bamboo Wood Arms

Imprint Area: Specify on Order
Arm: 1 1/2" x 3/16"
Case: 3 1/2" x 3/4"

Maximum Imprint Colors: 1

Item Size: 5 11/16" x 1 9/16" x 5 13/16"

Weight: 250 = 30 lbs.

Packaging: Bulk

Addl Run Charges: \$.25(G) Per Location
Set-Up Charge: \$40(G) Per Location



WARNING: Cancer and Reproductive Harm
- www.P65Warnings.ca.gov

- Helps reduce children's digital eye strain that occurs during remote learning, playing videos games, watching television, as well as the use of other electronic devices such as tablets and smartphones
- These smaller frames are perfect for children ages 5 - 12 years old
- Created with kids in mind, each pair is constructed with durable Tritan material, includes metal spring-hinged arms, and come in a protective shatter-resistant clear case

Children's Blue Light Glasses

#8816

Colors: Black, Clear, or Blue w/Clear Case

Magnifications: +0

Imprint Area: Specify on Order

Arm: 2" x 3/16"

Case: 5 3/4" x 1 15/16" x 1"

Maximum Imprint Colors: 1

Item Size:

Glasses: 5" x 5 5/16" x 1 9/16"

Case: 4" x 1 1/2"

Weight: 200 = 22 lbs.

Packaging: Bulk

Addl Run Charges: \$.25(G) Per Location

Set-Up Charge: \$40(G) Per Location



- Helps to protect eyes from overexposure to blue light while combating eye strain commonly encountered during usage of computers, cell phones, televisions, video games, and other electronic devices
- These glasses are made with FDA impact-resistant lenses and meet the American National Standards Institute (ANSI) test standards (Z80.3-20) as well as blue light transmittance (4.10.5)



Blue Light Glasses

#8812

Colors: Black Gradient, Faux Wood Gradient, Black Matte, or Clear w/Clear Case
Magnifications: +0

Imprint Area: Specify on Order
 Arm: 3" x 3/16"
 Case: 3 1/2" x 3/4"

Maximum Imprint Colors: 1

Item Size: 5 1/4" x 1 3/4" x 5 11/16"
Weight: 250 = 27 lbs.
Packaging: Bulk

Addl Run Charges: \$.25(G) Per Location
Set-Up Charge: \$40(G) Per Location

 **WARNING:** Cancer and Reproductive Harm
 - www.P65Warnings.ca.gov



Cleaning Spray



Cleaning Cloth



Screwdriver Keytag



Eyeglass Cleaning Kit

#8806

Includes: .5 oz Cleaning Spray, Eyeglass Cleaning Cloth, and Phillips/Slotted Screwdriver Keytag
Colors: Red, White, Blue, or Black Case w/Color-Coordinated Eyeglass Cleaning Cloth

Imprint Area: 2 1/4" x 7/8"
Maximum Imprint Colors: 1

Item Size:
 Case: 3 1/2" x 1 5/8" x 1 3/8"
 Cloth: 4 1/2" x 6"
 Spray Bottle: 3 3/4" x 7/8" Dia.
 Screwdriver: 4 1/8" x 1" x 3/16" Dia.

Weight: 250 = 33 lbs
Packaging: Bulk

Set-Up Charge: \$40(G)





Eyeglass and CD/DVD Cleaner

#860

Colors: Trans. Blue or White

Imprint Area: 1 3/4" x 5/16"
Maximum Imprint Colors: 2

Item Size: 2 13/16" x 3/4"
Weight: 1000 = 27 lbs.
Packaging: Polybagged

Addl Run Charges: \$.25(G) Per Color
Set-Up Charge: \$40(G) Per Color



- Comes with screws, nose pad, tension rings, and a screwdriver in clear storage case
- The small size makes this great for travel



Eyeglass Repair Kit

#24

Includes: Screwdriver, Tension Rings, Nose Pads, and Screws

Imprint Area: 1 1/2" x 3/4"
Maximum Imprint Colors: 2

Item Size: 1 3/4" x 1"
Weight: 1000 = 23 lbs.
Packaging: Polybagged

Addl Run Charges: \$.25(G) Per Color
Set-Up Charge: \$40(G) Per Color



- Designed to keep your eyewear safe, this folding case features a tri-fold design with magnetic closure
- Collapses flat for easy storage when not in use, making this a great for travel or every day on the go option
- The natural kraft and cork material options showcase your brand's commitment to sustainability



Kraft



Cork



Folding Eyewear Case

#8809

Colors: Cork or Kraft

Imprint Area: 4" x 1 1/2"

Maximum Imprint Colors: 2

Item Size:

Closed: 6 5/16" x 2 1/2" x 1/2"

Open: 6 5/16" x 2 1/2" x 2 9/16"

Weight: 100 = 15 lbs.

Packaging: Polybagged

Addl Run Charges: \$.25(G) Per Color

Set-Up Charge: \$40(G) Per Color



Eyewear Protective Case

#8807

w/Metal Carabiner Clip and Zipper Closure

Colors: Black

Imprint Area: 3 1/2" x 1 1/2"

Maximum Imprint Colors: 1

Item Size: 6 1/4" x 2 5/8" x 2 1/8"

Weight: 100 = 12 lbs.

Packaging: Polybagged

Set-Up Charge: \$40(G)

Floating Wrist Strap Key Holder

#8810

Colors: Black, Blue, Orange, Yellow, Pink, or Green

Imprint Area: 5/8" x 1/4"

Maximum Imprint Colors: 1

Item Size: 4" x 4" x 5/8"

Weight: 500 = 17 lbs.

Packaging: Bulk

Set-Up Charge: \$40(G)

Floating Sunglass Strap

#8808

Colors: Black, Blue, Orange, Yellow, Pink, or Green

Imprint Area: 1/2" x 1/2"

Maximum Imprint Colors: 1

Item Size: 13" x 7/8" x 3/8"

Weight: 500 = 17 lbs.

Packaging: Bulk

Set-Up Charge: \$40(G)



Adjustable Sunglass Strap

#8805

Colors: Black, Purple, Green, Light Green, Blue, Red, Orange, Yellow, w/Black Rubber Grips and Slider

Imprint Area: 5/8" x 5/16"

Maximum Imprint Colors: 1

Item Size:

Cord: 11" x 1/4" Dia.

Slider: 3/4" x 3/8" x 5/16"

Weight: 1000 = 14 lbs.

Packaging: Bulk

Set-Up Charge: \$40(G)

- Lightweight rubber grips securely fit on the arms of eyewear for maximum retention
- Adjustable slider provides secure fit during outdoor activities

DOUBLE BRAND EXPOSURE

with imprints on BOTH arms!



Partial - Both Arms



Partial - Both Arms

LOOK FOR THESE IMPRINT VARIATION ICONS

\$40(G) set-up for 1 color imprint on both arms



Full - Both Arms



Partial - Both Arms



Partial & Full - 1 Partial, 1 Full Arm

Polarized Sunglasses

#8885

Colors: Black or Tortoiseshell

Imprint Area: Specify on Order

Partial Arm: 3" x 5/16"

Full Arm: 5 1/2" x 3/8"

Maximum Imprint Colors: 2

Item Size: 5 13/16" x 5 3/4" x 1 7/8"

Weight: 250 = 18 lbs.

Packaging: Polybagged

Addl Run Charges: \$25(G) Per Color

Set-Up Charge: \$40(G) Per Color

WARNING: Cancer and Reproductive Harm
- www.P65Warnings.ca.gov



- Reduces glare from light reflecting off of water, or the road and other cars while driving
- Helps to increase clarity and contrast of vision

Regular Lens

Polarized Lens



Full Arm Imprint Shown



Partial Arm Imprint Shown

All Sunglasses Shown Provide 100% UV Protection and Feature Shatter Resistant Lenses



PARTIAL & FULL

Soft Feel Sunglasses
#8866

Colors: Frosted, Black, Red, Blue, Yellow, Purple, or Green

Imprint Area: Specify on Order
Partial Arm: 3" x 5/16"
Full Arm: 5 1/2" x 3/8"

Maximum Imprint Colors: 2

Item Size: 5 1/2" x 6" x 1 3/4"

Weight: 300 = 29 lbs.

Packaging: Polybagged

Addl Run Charges: \$.25(G) Per Color
Set-Up Charge: \$40(G) Per Color

⚠️ WARNING: Cancer and Reproductive Harm
- www.P65Warnings.ca.gov

- Soft feel frames with velvety texture, bold & vibrant frosted colors and graduated tint lenses

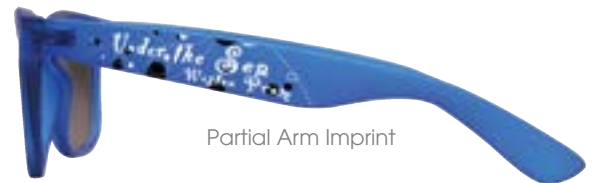

Partial Arm Imprint



Full Arm Imprint

Two-Tone Sunglasses
#8859

Colors: Black/White, Black/Blue, Black/Red, Black/Green, or Black/Orange

Imprint Area: Specify on Order
Partial Arm: 3" x 5/16"
Full Arm: 5 1/2" x 3/8"

Maximum Imprint Colors: 2

Item Size: 6" x 6" x 1 3/4"

Weight: 250 = 20 lbs.

Packaging: Polybagged

Addl Run Charges: \$.25(G) Per Color
Set-Up Charge: \$40(G) Per Color

⚠️ WARNING: Cancer and Reproductive Harm
- www.P65Warnings.ca.gov

PARTIAL & FULL

- This two-toned color combination is a colorful twist on the classic sunglass style



Full Arm Imprint



Partial Arm Imprint



Metallic Sunglasses

#8858

Colors: Gold, Silver, Metallic Blue, or Metallic Red

Imprint Area: Specify on Order
 Partial Arm: 3" x 5/16"
 Full Arm: 5 1/2" x 3/8"

Maximum Imprint Colors: 2

Item Size: 6" x 6" x 1 3/4"

Weight: 250 = 20 lbs.

Packaging: Polybagged

Addl Run Charges: \$.25(G) Per Color

Set-Up Charge: \$40(G) Per Color

 **WARNING:** Cancer and Reproductive Harm
 - www.P65Warnings.ca.gov



Partial Arm Imprint

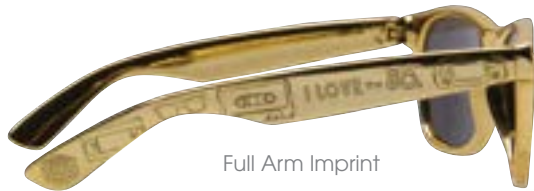

Full Arm Imprint



Aviator Sunglasses

#8864

Colors: Silver Frames w/Black Lenses or Gold Frames w/Amber Lenses

Imprint Area: Specify on Order
 Upper Right or Left Lens: 3/4" x 1/4"
 Lower Right or Left Lens: 3/4" x 1/4"

Maximum Imprint Colors: 1

Item Size: 5 1/2" x 2" x 3/4"

Weight: 250 = 21 lbs

Packaging: Polybagged

Addl Run Charges: \$.25(G) Per Location

Set-Up Charge: \$40(G) Per Location

 **WARNING:** Cancer and Reproductive Harm
 - www.P65Warnings.ca.gov



STEP 1: Choose Face Color



STEP 2: Choose Arm Color*



*both arms must be the same color

Mix-N-Match Sunglasses

#8855

Colors: Specify on Order

Face: White, Maroon, Red, Orange, Yellow, Green, Blue, Purple, or Black
Arms: White, Maroon, Red, Orange, Yellow, Green, Blue, Purple, or Black

Imprint Area: Specify on Order

Partial Arm: 3" x 5/16"
Full Arm: 5 1/2" x 3/8"

Maximum Imprint Colors: 2

Item Size: 6" x 6" x 1 3/4"

Weight: 250 = 19 lbs.

Packaging: Polybagged

Addl Run Charges: \$.25(G) Per Color

Set-Up Charge: \$40(G) Per Color

WARNING: Cancer and Reproductive Harm
- www.P65Warnings.ca.gov



STEP 3: Enjoy!



Mirrored Lens Sunglasses

#8872

Colors: Clear Frames w/Blue/Green, Purple/Blue, Yellow/Green, or Silver Lenses

Imprint Area: Specify on Order

Partial Arm: 3" x 5/16"
Full Arm: 5 1/2" x 3/8"

Maximum Imprint Colors: 2

Item Size: 6" x 6" x 1 3/4"

Weight: 250 = 21 lbs.

Packaging: Polybagged

Addl Run Charges: \$.25(G) Per Color

Set-Up Charge: \$40(G) Per Color

WARNING: Cancer and Reproductive Harm
- www.P65Warnings.ca.gov



Partial Arm Imprint



Full Arm Imprint



- As well as being stylish, these mirrored lenses help in reducing glare





Soft Feel Color Blend Sunglasses

#8875

Colors: Assorted Blend of Purple, Pink, Orange, Yellow, Green, Blue, and Red

Imprint Area: Specify on Order
 Partial Arm: 3" x 5/16"
 Full Arm: 5 1/2" x 3/8"

Maximum Imprint Colors: 2

Item Size: 6" x 6" x 1 3/4"
Weight: 250 = 21 lbs.
Packaging: Polybagged

Addl Run Charges: \$.25(G) Per Color
Set-Up Charge: \$40(G) Per Color

WARNING: Cancer and Reproductive Harm
 - www.P65Warnings.ca.gov

• Vibrant and colorful frames with a velvety soft feel finish



PARTIAL & FULL



Partial Arm Imprint

Full Arm Imprint

Tie-Dye Sunglasses

#8878

Colors: Blue, Yellow, and Red Tie-Dye

Imprint Area: Specify on Order
 Partial Arm: 3" x 5/16"
 Full Arm: 5 1/2" x 3/8"

Maximum Imprint Colors: 2

Item Size: 5 3/4" x 5 3/4" x 1 7/8"
Weight: 250 = 25 lbs.
Packaging: Polybagged

Addl Run Charges: \$.25(G) Per Color/Location
Set-Up Charge: \$40(G) Per Color/Location

WARNING: Cancer and Reproductive Harm
 - www.P65Warnings.ca.gov



PARTIAL & FULL



Sunglasses

#8862

Colors: White, Black, Red, Blue, Pink, Purple, or Green

Imprint Area: Specify on Order
 Partial Arm: 3" x 5/16"
 Full Arm: 5 1/2" x 3/8"

Maximum Imprint Colors: 2

Item Size: 6" x 6" x 1 3/4"

Weight: 250 = 21 lbs

Packaging: Polybagged

Addl Run Charges: \$.25(G) Per Color

Set-Up Charge: \$40(G) Per Color

⚠ WARNING: Cancer and Reproductive Harm
 - www.P65Warnings.ca.gov



Half Frame Sunglasses

#8874

Colors: Black, Blue, Red, White, or Green

Imprint Area: Specify on Order
 Partial Arm: 3" x 5/16"
 Full Arm: 5 1/2" x 3/8"

Maximum Imprint Colors: 2

Item Size: 6" x 6" x 1 3/4"

Weight: 250 = 21 lbs.

Packaging: Polybagged

Addl Run Charges: \$.25(G) Per Color

Set-Up Charge: \$40(G) Per Color

⚠ WARNING: Cancer and Reproductive Harm
 - www.P65Warnings.ca.gov



Full Arm Imprint



Partial Arm Imprint



- Sunglasses + denim print = an unequivocal goes-with-anything (and everything!) classic look

Denim Print Sunglasses

#8876

Colors: Blue or Gray

Imprint Area: Specify on Order

Partial Arm: 3" x 5/16"

Full Arm: 5 1/2" x 3/8"

Maximum Imprint Colors: 2

Item Size: 5 3/4" x 5 3/4" x 1 7/8"

Weight: 250 = 21 lbs.

Packaging: Polybagged

Add Run Charges: \$.25(G) Per Color/Location

Set-Up Charge: \$40(G) Per Color/Location

 **WARNING:** Cancer and Reproductive Harm
- www.P65Warnings.ca.gov



- Clear classic frames with colored arms provide an updated and stylish presentation

Color Arm Sunglasses

#8873

Colors: Clear w/Blue, Red, White, Green, Orange, or Yellow Arms

Imprint Area: Specify on Order

Partial Arm: 3" x 5/16"

Full Arm: 5 1/2" x 3/8"

Maximum Imprint Colors: 2

Item Size: 6" x 6" x 1 3/4"

Weight: 250 = 21 lbs.

Packaging: Polybagged

Add Run Charges: \$.25(G) Per Color

Set-Up Charge: \$40(G) Per Color

 **WARNING:** Cancer and Reproductive Harm
- www.P65Warnings.ca.gov





**PARTIAL
& FULL**

Patriotic Sunglasses
#8881

Colors: Red, White, and Blue Face and White Arms w/Silver Lenses

Imprint Area: Specify on Order
Partial Arm: 3" x 5/16"
Full Arm: 5 1/2" x 3/8"

Maximum Imprint Colors: 2

Item Size: 5 3/4" x 5 3/4" x 1 15/16"

Weight: 250 = 25 lbs.

Packaging: Polybagged

Addl Run Charges: \$0.25(G) Per Color/Location
Set-Up Charge: \$40(G) Per Color/Location

WARNING: Cancer and Reproductive Harm
- www.P65Warnings.ca.gov



Partial Arm Imprint



Full Arm Imprint

Children's Sunglasses
#8880

Colors: Blue, Green, White, or Black

Imprint Area: Specify on Order
Partial Arm: 2" x 1/4"
Full Arm: 4 5/8" x 5/8"

Maximum Imprint Colors: 2

Item Size: 5" x 5 1/8" x 1 5/8"

Weight: 500 = 24 lbs.

Packaging: Polybagged

Addl Run Charges: \$0.25(G) Per Color/Location
Set-Up Charge: \$40(G) Per Color/Location

WARNING: Cancer and Reproductive Harm
- www.P65Warnings.ca.gov



Partial Arm Imprint



Full Arm Imprint



**PARTIAL
& FULL**

- Smaller sized frames designed to fit children 4-10 years old
- Each pair provide 100% UV protection and feature shatter resistant lenses
- Conforms to CPSC, CPSIA, and FDA standards



Wood Grain Design Sunglasses

#8877

Colors: Tan

Imprint Area: Specify on Order
 Partial Arm: 3" x 5/16"
 Full Arm: 5 1/2" x 3/8"

Item Size: 5 5/8" x 5 3/4" x 1 7/8"
 Maximum Imprint Colors: 2
 Weight: 250 = 21 lbs.
 Packaging: Polybagged

Add Run Charges: \$25(G) Per Color/Location
 Set-Up Charge: \$40(G) Per Color/Location

 WARNING: Cancer and Reproductive Harm
 - www.P65Warnings.ca.gov



Partial Arm Imprint

Full Arm Imprint

- Classic style sunglasses feature a wood grain textured print



Wooden Bamboo Sunglasses

#8869

Colors: Blue, Red, Green, or Black Face w/Natural Bamboo Wood Arms

Imprint Area: 1 1/2" x 5/16"
 Maximum Imprint Colors: 2

Item Size: 5 3/4" x 2" x 6"
 Weight: 250 = 17 lbs.
 Packaging: Polybagged

Add Run Charges: \$25(G) Per Color
 Set-Up Charge: \$40(G) Per Color

 WARNING: Cancer and Reproductive Harm
 - www.P65Warnings.ca.gov

- Hand-crafted arms from 100% renewable bamboo wood with durable metal hinges
- Soft feel finish on the front adds to the overall stylish look



Partial Arm Imprint



**PARTIAL
& FULL**



Color Change Sunglasses

#8868

Colors: Frost/Pink, Frost/Purple, Frost/Yellow, or Frost/Orange

Imprint Area: Specify on Order

Partial Arm: 3" x 5/16"

Full Arm: 5 1/2" x 3/8"

Maximum Imprint Colors: 2

Item Size: 6" x 6" x 1 3/4"

Weight: 250 = 21 lbs

Packaging: Polybagged

Addl Run Charges: \$.25(G) Per Color

Set-Up Charge: \$40(G) Per Color

⚠ WARNING: Cancer and Reproductive Harm
- www.P65Warnings.ca.gov



After



Before



Changes Color
When Exposed
to UV Light

Promo Sunglasses

#8863

Colors: Red, Black, Blue, White, Green, Pink, Purple, or Orange

Imprint Area: 2 1/4" x 5/16"

Maximum Imprint Colors: 1

Item Size: 5 3/4" x 5 1/4" x 1 7/8"

Weight: 250 = 21 lbs.

Packaging: Polybagged

Addl Run Charges: \$.25(G) Per Location

Set-Up Charge: \$40(G) Per Location

⚠ WARNING: Cancer and Reproductive Harm
- www.P65Warnings.ca.gov





Translucent Sunglasses

#8856

Colors: Clear, Trans. Gray, Trans. Blue, Trans. Red, Trans. Green, Trans. Orange, or Trans. Pink

Imprint Area: Specify on Order
 Partial Arm: 3" x 5/16"
 Full Arm: 5 1/2" x 3/8"

Maximum Imprint Colors: 2

Item Size: 6" x 6" x 1 3/4"
Weight: 250 = 20 lbs.
Packaging: Polybagged

Addl Run Charges: \$.25(G) Per Color
Set-Up Charge: \$40(G) Per Color

WARNING: Cancer and Reproductive Harm
 - www.P65Warnings.ca.gov



Full Arm Imprint



Partial Arm Imprint



Full Arm Imprint



Partial Arm Imprint

Camouflage Sunglasses

#8883

Colors: Gray Camo, Pink Camo, or Green Camo

Imprint Area: Specify on Order
 Partial Arm: 3" x 5/16"
 Full Arm: 5 1/2" x 3/8"

Item Size: 5 11/16" x 5 3/4" x 1 15/16"
Maximum Imprint Colors: 2
Weight: 250 = 25 lbs.
Packaging: Polybagged

Addl Run Charges: \$.25(G) Per Color/Location
Set-Up Charge: \$40(G) Per Color/Location

WARNING: Cancer and Reproductive Harm
 - www.P65Warnings.ca.gov





- Designed to fit over most prescription eyeglass designs
- Features breathable side vents to help prevent fogging when wearing for extended periods
- These glasses are made with scratch and impact resistant lenses that meet or exceed FDA, ANSI Z87 1:2015, and CAN CSA Z94.3Y:2015 standards

Fit Over Safety Glasses

#8822

Colors: Clear

Imprint Area: 1 1/2" x 5/8"
Maximum Imprint Colors: 2

Item Size: 6 1/4" x 6 5/16" x 2 1/4"
Weight: 250 = 25 lbs.
Packaging: Polybagged

Addl Run Charges: \$.25(G) Per Color
Set-Up Charge: \$40(G) Per Color



WARNING: Cancer and Reproductive Harm
 - www.P65Warnings.ca.gov



- The adjustable arms have four custom settings to provide a secure and comfortable fit
- These glasses are made with scratch and impact resistant lenses that meet or exceed FDA, ANSI Z87 1:2015, and CAN CSA Z94.3Y:2015 standards

Adjustable Frame Safety Glasses

#8821

Colors: Clear w/Black Arms

Imprint Area: Specify on Order
 Arm: 1 1/2" x 3/16"
 Lens: 3/4" x 7/8"

Maximum Imprint Colors: 2

Item Size: 5 7/8" x 5 3/4" x 2 1/16"
Weight: 250 = 21 lbs.
Packaging: Polybagged

Addl Run Charges: \$.25(G) Per Color/Location
Set-Up Charge: \$40(G) Per Color/Location



WARNING: Cancer and Reproductive Harm
 - www.P65Warnings.ca.gov



Safety Glasses

#8820

Colors: Clear w/Clear or Black Arms

Imprint Area: 7/8" x 7/16"
Maximum Imprint Colors: 2

Item Size: 5 5/8" x 5 3/4" x 1 13/16"
Weight: 250 = 16 lbs.
Packaging: Polybagged

Addl Run Charges: \$.25(G) Per Color/Location
Set-Up Charge: \$40(G) Per Color/Location



WARNING: Cancer and Reproductive Harm
 - www.P65Warnings.ca.gov

- Sleek and lightweight wrap around design built for universal fit, comfort, and periods of long wear
- Ideal for woodworking, construction, landscaping, sports, and more
- These glasses are made with scratch and impact resistant lenses that meet or exceed FDA, ANSI Z87 1:2015, and CAN CSA Z94.3Y:2015 standards



LED Silicone Bike Light

#1885

Colors: Blue, Red, Black, or Frost

Imprint Area: 5/8" x 3/4"

Maximum Imprint Colors: 1

Item Size: 1 1/4" x 1 5/8" x 1 5/16"

Weight: 500 = 23 lbs.

Packaging: Polybagged

Set-Up Charge: \$40(G)



- Features multimode settings - on, flashing, or strobe
- Attaches easily to any style bike



- Attaches comfortably to your arm with an adjustable 8-12" band
- Includes two replaceable button cell batteries
- On/Off button activates solid or blinking light

Light Up Safety Armband

#1889

Colors: Clear w/Black Band and Blue or Red Accents w/Matching LED Light

Imprint Area: 3" x 3/8"

Maximum Imprint Colors: 2

Item Size: 8" x 1 1/2" x 1/2"

Weight: 250 = 27 lbs.

Packaging: Polybagged

Addl Run Charges: \$.25(G) Per Color

Set-Up Charge: \$40(G) Per Color



Light Up Safety Shoe Clip Set

#1887

Includes: 2 CR2016 Button Cell Batteries

Colors: Gray w/Red LED Lights

Imprint Area: 5/8" x 3/8"

Maximum Imprint Colors: 2

Item Size:

Clip: 2" x 3 1/2" x 1 1/4"

Clamshell: 4 3/8" x 7 1/2" x 2 1/8"

Weight: 150 = 30 lbs.

Packaging: Clamshell

Addl Run Charges: \$.50(G) Per Color

Set-Up Charge: \$40(G) Per Color



#1887 Packaging



#1886 Packaging

Light Up Safety Shoe Clip

#1886

Includes: 2 CR2016 Button Cell Batteries

Colors: Gray w/Red LED Lights

Imprint Area: 5/8" x 3/8"

Maximum Imprint Colors: 2

Item Size:

Clip: 2" x 3 1/2" x 1 1/4"

Clamshell: 4 3/8" x 5 3/4" x 1 9/16"

Weight: 200 = 30 lbs.

Packaging: Clamshell

Addl Run Charges: \$.25(G) Per Color

Set-Up Charge: \$40(G) Per Color





Fabric Reflective Safety Bracelet

#1905

Colors: Black, Pink, Blue, or Yellow w/Silver Reflective Stripe

Imprint Area: 6" x 5/8"

Maximum Imprint Colors: 1

Item Size: 11 7/8" x 1 3/16" x 1/8"

Weight: 200 = 10 lbs.

Packaging: Bulk

Set-Up Charge: \$40(G)



- Stay safe and be seen with these comfortable fabric reflective safety bands
- Each bracelet is lightweight and versatile, comfortably adjusting to your wrist, arm, leg, as well as bicycles, bags, and more!
- Great for running, cycling, hiking, festivals as well as any other night-time outdoor activity or event

Reflective Safety Slap Bracelet

#1892

Colors: Neon Yellow, Orange, Pink or Blue

Imprint Area: 5" x 1/2"

Maximum Imprint Colors: 1

Item Size: 11 7/8" x 1 1/8"

Weight: 1000 = 35 lbs.

Packaging: Bulk

Set-Up Charge: \$40(G)



Reflective Safety Band

#1891

Colors: Neon Yellow, Neon Orange, or Neon Pink

Imprint Area: 5" x 1/2"

Maximum Imprint Colors: 1

Item Size: 16" x 1 1/8" x 1/8"

Weight: 500 = 56 lbs.

Packaging: Bulk

Set-Up Charge: \$40(G)

Round Reflective Zipper Pulls

#1895

Colors: Neon Yellow, Orange, Pink or Blue

Imprint Area: 1 1/2" Dia.

Maximum Imprint Colors: 2

Item Size: 2" Dia. x 1/16"

Weight: 2500 = 30 lbs.

Packaging: Polybagged

Addl Run Charges: \$.25(G) Per Color/Location

Set-Up Charge: \$40(G) Per Color/Location

Warning:
Small Parts



Diamond Reflective Zipper Pulls

#1896

Colors: Neon Yellow, Orange, Pink or Blue

Imprint Area: 1 1/4" x 1"

Maximum Imprint Colors: 2

Item Size: 1 3/4" x 1 3/4" x 1/16"

Weight: 2500 = 30 lbs.

Packaging: Polybagged

Addl Run Charges: \$.25(G) Per Color/Location

Set-Up Charge: \$40(G) Per Color/Location

Warning:
Small Parts



Round Safety Reflective Stickers

#1893

Colors: Orange Sticker/Orange Card or Neon Yellow Stickers/Orange Card

Imprint Area: 2 1/4" Dia.

Maximum Imprint Colors: 1

Item Size:

Card: 6" x 4"

Circle: 2 3/4" Dia.

Weight: 250 = 9 lbs.

Packaging: Bulk

Set-Up Charge: \$40(G)

Warning:
Small Parts



Two Tone Whistle

#95

Colors: Aqua, Green, Light Blue, Red, White, or Yellow

Imprint Area: 1 1/8" x 5/8"
Maximum Imprint Colors: 2

Item Size: 2 5/8" x 7/8"
Weight: 2500 = 20 lbs.
Packaging: Bulk

Addl Run Charges: \$.25(G) Per Color
Set-Up Charge: \$40(G) Per Color



Two Tone Whistle

#95S

w/30" Unattached Chain
Colors: Aqua, Green, Light Blue, Red, White, or Yellow

Imprint Area: 1 1/8" x 5/8"
Maximum Imprint Colors: 2

Item Size: 2 5/8" x 7/8"
Weight: 1250 = 31 lbs.
Packaging: Bulk

Addl Run Charges: \$.25(G) Per Color
Set-Up Charge: \$40(G) Per Color
Chain Assembly Charge: \$.15(G)



Whistle Keytag

#94

Colors: Blue, Red, White, or Yellow

Imprint Area: 3/4" Dia.
Maximum Imprint Colors: 2

Item Size: 2 1/4" x 7/8"
Weight: 1000 = 22 lbs.
Packaging: Polybagged

Addl Run Charges: \$.25(G) Per Color
Set-Up Charge: \$40(G) Per Color

Whistle Keytag

#94L

w/Black Lanyard
Colors: Blue, Red, White, or Yellow

Imprint Area: 3/4" Dia.
Maximum Imprint Colors: 2

Item Size: 2 1/4" x 7/8"
Weight: 500 = 27 lbs.
Packaging: Polybagged

Addl Run Charges: \$.25(G) Per Color
Set-Up Charge: \$40(G) Per Color



Reflective Drawstring Tote

#1268

Colors: Black, Neon Yellow, or Neon Orange w/Reflective Silver Strip

Imprint Area: Reflective Strip Only
6" x 1 1/4"

Maximum Imprint Colors: 1

Item Size: 14" x 17" x 1/8"
Weight: 200 = 31 lbs.
Packaging: Bulk

Set-Up Charge: \$40(G)

- Includes reinforced corner grommets and a 2" wide reflective strip
- Made of 120g polyester
- CPSIA compliant and recommended for ages 3+





8481/8482 Circle
Imprint Area: 2 1/4" Dia.
Item Size: 2 3/4" Dia.



8481/8482 CFL
Imprint Area: 1" x 1 3/4"
Item Size: 1 3/4" x 3 1/4"



8481/8482 House
Imprint Area: 2 1/2" x 1 1/2"
Item Size: 3 1/2" x 2 9/16"



8481/8482 Shield
Imprint Area: 2" x 2"
Item Size: 2 5/8" x 3 1/8"



White LED Nightlight

#8481

w/Energy Saving Sensor and 90° Swivel Plug
Colors: Clear w/White Base and White LED
Maximum Imprint Colors: 4

Item Size:

Top: See Above
 Base: 2" x 1 3/8"

Weight: 100 = 30 lbs.

Packaging: Individually Boxed

Addl Run Charges: \$.25(G) Per Color

Set-Up Charge: \$40(G) Per Color

Colorfy Run Charge: \$.45(G)



Multicolor LED Nightlight

#8482

w/Energy Saving Sensor and 90° Swivel Plug
Colors: Clear w/White Base and Multicolor LED
Maximum Imprint Colors: 4

Item Size:

Top: See Above
 Base: 2" x 1 3/8"

Weight: 100 = 30 lbs.

Packaging: Individually Boxed

Addl Run Charges: \$.25(G) Per Color

Set-Up Charge: \$40(G) Per Color

Colorfy Run Charge: \$.45(G)



CFL Light Bulb Shaped Nightlight

#8479

w/Energy Saving Sensor and 90° Swivel Plug
Colors: Clear w/White Base and White LED

Imprint Area: 7/8" x 1/2"

Maximum Imprint Colors: 4

Item Size: 1 1/2" Dia. x 3 1/2"

Weight: 200 = 24 lbs.

Packaging: Individually Boxed

Addl Run Charges: \$.25(G) Per Color

Set-Up Charge: \$40(G) Per Color

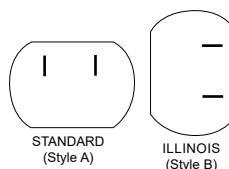

Safety Plug Cover

#201

Includes: 4 Attached Units to a Spindle
Colors: White

Imprint Area: 1" x 1"

Maximum Imprint Colors: 2

Item Size: 1 7/16" x 1 3/8"

Weight: 1250 = 56 lbs.

Packaging: Polybagged

Addl Run Charges: \$.25(G) Per Color

Set-Up Charge: \$40(G) Per Color

Unless otherwise specified on your purchase order, we will print our standard Style A. No exceptions.





Circle Strobe

#3500

Colors: Clear, Trans. Purple, Trans. Red, Trans. Orange, Trans. Green, Trans. Blue, or Trans. Yellow w/Red LED

Imprint Area: 1 5/8" Dia.

Maximum Imprint Colors: 2

Item Size: 1 7/8" x 1 7/8" x 5/8"

Weight: 500 = 23 lbs.

Packaging: Polybagged

Addl Run Charges: \$.25(G) Per Color

Set-Up Charge: \$40(G) Per Color



Heart Strobe

#3503

Colors: Trans. Red w/Red LED

Imprint Area: 1 3/8" x 3/4"

Maximum Imprint Colors: 2

Item Size: 2 1/8" x 1 7/8" x 1/2"

Weight: 500 = 23 lbs.

Packaging: Polybagged

Addl Run Charges: \$.25(G) Per Color

Set-Up Charge: \$40(G) Per Color



Pink Ribbon Strobe

#3510

Colors: Trans. Pink w/Red LED

Imprint Area: 1 1/4" x 3/8"

Maximum Imprint Colors: 2

Item Size: 1 1/4" x 2 1/2" x 11/16"

Weight: 500 = 23 lbs.

Packaging: Polybagged

Addl Run Charges: \$.25(G) Per Color

Set-Up Charge: \$40(G) Per Color



Pumpkin Strobe

#3522

Colors: Orange w/Red LED

Imprint Area: 1 1/4" x 1 1/4"
Maximum Imprint Colors: 2

Item Size: 2 1/8" x 2" x 5/8"
Weight: 500 = 23 lbs.
Packaging: Polybagged

Addl Run Charges: \$.25(G) Per Color
Set-Up Charge: \$40(G) Per Color



Shamrock Strobe

#3504

Colors: Green w/Green LED

Imprint Area: 1 1/2" x 3/4"
Maximum Imprint Colors: 2

Item Size: 2 1/8" x 2 1/8" x 5/8"
Weight: 500 = 27 lbs.
Packaging: Polybagged

Addl Run Charges: \$.25(G) Per Color
Set-Up Charge: \$40(G) Per Color



Safety Cone Strobe

#3521

Colors: Orange w/Red LED

Imprint Area: 1/2" x 1 1/2"
Maximum Imprint Colors: 2

Item Size: 1 7/8" x 2 1/2" x 5/8"
Weight: 500 = 20 lbs.
Packaging: Polybagged

Addl Run Charges: \$.25(G) Per Color
Set-Up Charge: \$40(G) Per Color



Light Up Hard Hat Keytag

#807

Colors: Yellow or White

Imprint Area: Specify on Order

Top Center: 3/4" x 3/8"

Side: 5/8" x 3/8"

Maximum Imprint Colors: 2

Item Size: 2" x 1 3/8" x 7/8"

Weight: 1000 = 33 lbs.

Packaging: Polybagged

Addl Run Charges: \$.25(G) Per Color/Location

Set-Up Charge: \$40(G) Per Color/Location



Reflective Safety Vest Keytag

#1890

Colors: Neon Yellow or Neon Orange

Imprint Area: 7/8" x 7/8"

Maximum Imprint Colors: 2

Item Size: 1 5/8" x 2 1/4" x 1/8"

Weight: 2500 = 33 lbs.

Packaging: Polybagged

Addl Run Charges: \$.25(G) Per Color/Location

Set-Up Charge: \$40(G) Per Color/Location



Classic Globe Strobe

#3506

Colors: Trans. Red w/Red LED

Imprint Area: 5/8" x 5/8"

Maximum Imprint Colors: 2

Item Size: 1 1/2" Dia.

Weight: 500 = 31 lbs.

Packaging: Bulk

Addl Run Charges: \$.25(G) Per Color

Set-Up Charge: \$40(G) Per Color



Dog Bone Strobe

#3502

Colors: Trans. Red w/Red LED or Trans. Green w/Green LED

Imprint Area: 1 1/4" x 1/2"

Maximum Imprint Colors: 2

Item Size: 1 7/8" x 1 1/8" x 5/8"

Weight: 500 = 21 lbs.

Packaging: Polybagged

Addl Run Charges: \$.25(G) Per Color

Set-Up Charge: \$40(G) Per Color



Light Up Heart Strobe Clip

#3512

Colors: Trans. Red w/Red LED

Imprint Area: 7/8" x 1/2"

Maximum Imprint Colors: 2

Item Size: 1 1/2" x 1 5/8" x 5/8"

Weight: 500 = 20 lbs.

Packaging: Bulk

Addl Run Charges: \$.25(G) Per Color

Set-Up Charge: \$40(G) Per Color



- Helps keep your desk tidy while doubling as a paperweight
- Magnets built into the cone ensuring they never come loose

Magnetic Safety Cone Paper Clip Holder

#302

Includes: 20 White Paperclips
Colors: Orange w/Black Base

Imprint Area: 1/2" x 2"
Maximum Imprint Colors: 2

Item Size: 2 5/16" x 3 1/2" x 2 5/16"

Weight: 100 = 15 lbs.

Packaging: Individually Boxed

Addl Run Charges: \$.25(G) Per Color/Location

Set-Up Charge: \$40(G) Per Color/Location



Light Up Safety Cone Keytag

#977

Colors: Orange

Imprint Area: 1" x 1/4"
Maximum Imprint Colors: 2

Item Size: 1 5/8" x 1 3/16" x 1 3/16"

Weight: 500 = 16 lbs.

Packaging: Polybagged

Addl Run Charges: \$.25(G) Per Color

Set-Up Charge: \$40(G) Per Color



Reflective Safety Cone Keytag

#1899

Colors: Orange

Imprint Area: 1/2" x 3/4"
Maximum Imprint Colors: 2

Item Size: 1 3/4" x 2" x 1/16"

Weight: 2500 = 32 lbs.

Packaging: Polybagged

Addl Run Charges: \$.25(G) Per Color/Location

Set-Up Charge: \$40(G) Per Color/Location



Corded Foam Earplugs & Case

#19

Colors: Yellow or Orange w/Clear Case

Imprint Area: 1/2" x 1 1/4"
Maximum Imprint Colors: 2

Item Size:

Case: 1 1/4" x 1 13/16" x 1 1/16"

Earplugs: 7/8" x 7/16" Dia.

Cord: 27 3/4" x 1/16"

Weight: 500 = 13 lbs.

Packaging: Polybagged

Addl Run Charges: \$.25(G) Per Color

Set-Up Charge: \$40(G) Per Color





Bamboo Wood Cell Phone Stand

#6239

Colors: Natural Bamboo Wood

Imprint Area:

Top: 2" x 3 1/4"

Bottom: 2 1/4" x 1/2"

Maximum Imprint Colors: 2

Item Size:

Back: 3" x 6" x 3/16"

Base: 3" x 3" x 3/16"

Weight: 300 = 35 lbs.

Packaging: Polybagged

Addl Run Charges: \$.25(G) Per Color/Location

Set-Up Charge: \$40(G) Per Color/Location

Colorfy Run Charge: \$.70(G)

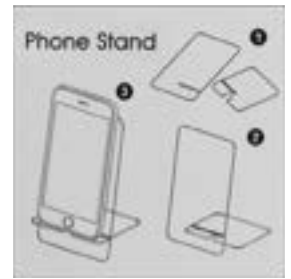

Instructions



Base

Back

Acrylic Cell Phone Stand

#6238

Colors: Clear

Imprint Area:

Top: 2" x 3 1/4"

Bottom: 2 1/4" x 1/2"

Maximum Imprint Colors: 2

Item Size:

Back: 3" x 5 7/8" x 1/16"

Base: 3" x 3 1/8" x 1/16"

Weight: 100 = 9 lbs.

Packaging: Polybagged

Addl Run Charges: \$.25(G) Per Color/Location

Set-Up Charge: \$40(G) Per Color/Location

Colorfy Run Charge: \$.70(G)

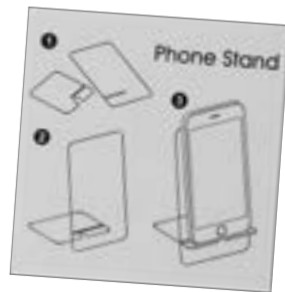

Instructions



Deluxe Cell Phone Tablet Stand

#6234

Material: Leatherette

Colors: White, Red, Orange,
Green, Blue, or Black
w/Silver Metal Plate

Imprint Area: 2 1/4" x 7/16"
Maximum Imprint Colors: 1

Item Size: 3 5/8" x 2 1/2" x 3"

Weight: 100 = 30 lbs.

Packaging: Black Gift Box

Set-Up Charge: \$40(G)



- Made from natural wood and perfect for holding smartphone devices of various sizes
- The angled channel holds mobile devices at a perfect viewing angle

Wood Cell Phone Holder

#6330

Colors: Natural Beechwood

Imprint Area: Specify on Order

Front: 5/8" x 1 5/8"

Back: 1" x 1 5/8"

Maximum Imprint Colors: 2

Item Size: 2 3/8" x 3 1/2" x 3/4"

Weight: 72 = 14 lbs.

Packaging: Individually Boxed

Addl Run Charges: \$.25(G) Per Color/Location

Set-Up Charge: \$40(G) Per Color/Location

Colorful Run Charge: \$.45(G)

Laser Engrave Run Charge: \$2.00(G)





Cell Phone Card Holder w/Packaging

#6205

Material: Silicone

Colors: Black, Red, Pink, Green, Blue, Purple, Orange, or White

Imprint Area: 1 3/4" x 1 3/4"

Maximum Imprint Colors: 1

Item Size:

Card Holder: 2 1/4" x 3 3/8" x 1/16"

Packaging: 3 1/8" x 5 1/4" x 3/8"

Weight: 500 = 23 lbs.

Packaging: Clamshell

Set-Up Charge: \$40(G)



#6205 Retail Packaging

Cell Phone Card Holder

#6206

Material: Silicone

Colors: Black, Red, Pink, Green, Blue, Purple, Orange, or White

Imprint Area: 1 3/4" x 1 3/4"

Maximum Imprint Colors: 1

Item Size: 2 1/4" x 3 3/8" x 1/16"

Weight: 1000 = 35 lbs.

Packaging: Bulk

Set-Up Charge: \$40(G)



- Features stylish stitching as well as a metal money clip
- Holds credit cards, business cards, IDs, cash, and more
- Includes removable 3M adhesive backing

Deluxe Cell Phone Card Holder

#6209

Material: Leatherette

Colors: Red, Green, Brown, or Black w/ Black Metal Money Clip

Imprint Area: 2" x 1"

Maximum Imprint Colors: 2

Item Size: 2 1/2" x 3 1/2" x 1/8"

Weight: 300 = 14 lbs.

Packaging: Black Gift Box

Addl Run Charges: \$.25(G) Per Color

Set-Up Charge: \$40(G) Per Color



- The metal ring allows for secure handling of your device
- Holds IDs, credit cards, business cards, cash, and more
- Includes removable 3M adhesive backing
- The ring doubles as a stand for hands free viewing and reading

Ring Stand Card Holder

#6217

Colors: Blue, Black, Red, Green, or White

Imprint Area: 1 5/8" x 3/8"

Maximum Imprint Colors: 1

Item Size: 2 3/16" x 3 7/16" x 5/16"

Weight: 250 = 20 lbs.

Packaging: Bulk

Set-Up Charge: \$40(G)



Ring Stand Card Holder w/Packaging

#6218

Colors: Blue, Black, Red, Green, or White

Imprint Area: 1 5/8" x 3/8"

Maximum Imprint Colors: 1

Item Size:

Card Holder: 2 3/16" x 3 7/16" x 5/16"

Packaging: 3 1/8" x 5 1/4" x 3/8"

Weight: 250 = 26 lbs.

Packaging: Clamshell

Set-Up Charge: \$40(G)



Finger Grip Cell Phone Card Holder w/Packaging

#6213

Colors: Red, White, Black, Blue, or Green

Imprint Area: 1 1/2" x 1/2"

Maximum Imprint Colors: 1

Item Size:

Card Holder: 1 1/4" x 3 3/8" x 3/16"

Packaging: 3 1/8" x 5 1/4" x 3/8"

Weight: 500 = 29 lbs.

Packaging: Clamshell

Set-Up Charge: \$40(G)



Finger Grip Cell Phone Card Holder

#6214

Colors: Red, White, Black, Blue, or Green

Imprint Area: 1 1/2" x 1/2"

Maximum Imprint Colors: 1

Item Size:

Card Holder: 1 1/4" x 3 3/8" x 3/16"

Weight: 500 = 17 lbs.

Packaging: Bulk

Set-Up Charge: \$40(G)

- Finger grip allows for secure handling of your device
- Holds IDs, credit cards, business cards, cash, hotel keys, and more
- Created with 3M adhesive and will not leave a sticky residue upon removal

Snap Cell Phone Card Holder w/Packaging

#6211

Colors: Red, Pink, Green, Blue, Purple, or Black

Imprint Area: Specify on Order

Top: 1 3/4" x 1"

Bottom: 1 3/4" x 1 1/8"

Maximum Imprint Colors: 1

Item Size:

Card Holder: 2 3/8" x 3 5/8" x 3/16"

Packaging: 3 1/8" x 5 1/4" x 3/8"

Weight: 500 = 36 lbs.

Packaging: Clamshell

Set-Up Charge: \$40(G)



#6211 Retail Packaging

Snap Cell Phone Card Holder

#6212

Colors: Red, Pink, Green, Blue, Purple, or Black

Imprint Area: Specify on Order

Top: 1 3/4" x 1"

Bottom: 1 3/4" x 1 1/8"

Maximum Imprint Colors: 1

Item Size: 2 3/8" x 3 5/8" x 3/16"

Weight: 500 = 23 lbs.

Packaging: Bulk

Set-Up Charge: \$40(G)



#6207 Retail Packaging

3-in-1 Cell Phone Card Holder

#6208

Colors: White, Red, Orange, Pink, Green, Blue, Purple, or Black

Imprint Area: 1/2" x 2 1/2"

Maximum Imprint Colors: 1

Item Size: 3 3/4" x 2 1/4" x 1/8"

Weight: 500 = 21 lbs

Packaging: Bulk

Set-Up Charge: \$40(G)

3-in-1 Cell Phone Card Holder w/Packaging

#6207

Colors: White, Red, Orange, Pink, Green, Blue, Purple, or Black

Imprint Area: 1/2" x 2 1/2"

Maximum Imprint Colors: 1

Item Size:

Card Holder: 3 3/4" x 2 1/4" x 1/8"

Packaging: 3 1/8" x 5 1/4" x 3/8"

Weight: 400 = 32 lbs.

Packaging: Clamshell

Set-Up Charge: \$40(G)



Smartphone Grip

#6215

Colors: Red, White, Blue, or Black

Imprint Area: 1 1/2" x 1/2"
Maximum Imprint Colors: 2

Item Size: 1" x 3 3/16" x 3/16"
Weight: 500 = 11 lbs.
Packaging: Polybagged

Addl Run Charges: \$0.25(G) Per Color
Set-Up Charge: \$40(G) Per Color

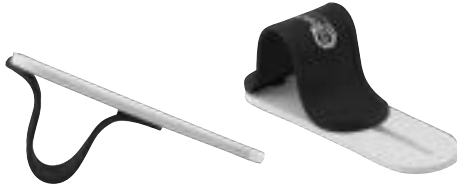

- Adheres to the back of your cell phone and provides secure handling of your device
- To use simply push from the bottom of the grip to open the finger loop
- This item can also double as a hands free phone stand

Smartphone Grip w/Packaging

#6216

Colors: Red, White, Blue, or Black

Imprint Area: 1 1/2" x 1/2"
Maximum Imprint Colors: 1

Item Size:
Smartphone Grip: 1" x 3 3/16" x 3/16"
Packaging: 1 3/4" x 4 7/16" x 1/2"

Maximum Imprint Colors: 1
Weight: 500 = 17 lbs.
Packaging: Clamshell

Addl Run Charges: \$0.25(G) Per Color
Set-Up Charge: \$40(G) Per Color



Instructional Backer Card

Smart Phone Suction Stand

#6233

Colors: Red, Blue, Green, White, Purple, or Pink

Imprint Area: 1/2" x 1/2"
Maximum Imprint Colors: 1

Item Size: 1" x 1" x 1 3/4"
Weight: 250 = 7 lbs.
Packaging: Bulk

Set-Up Charge: \$40(G)



#6231
Presentation Box



Smart Phone Suction Stand w/Packaging

#6231

Colors: Red, Blue, Green, White, Purple, or Pink

Imprint Area: 1/2" x 1/2"
Maximum Imprint Colors: 1

Item Size:
Suction Stand: 1" x 1" x 1 3/4"
Box: 1 7/8" x 3 1/4" x 1 7/8"

Weight: 250 = 30 lbs.
Packaging: Clear Presentation Box

Set-Up Charge: \$40(G)
Full Custom 4CP Packaging: \$40(G) Per Design



- Mobile Vent Mount allows for handsfree use of mobile devices
- The expandable spring loaded grips provide a secure hold
- 360° rotation and 90° tilt radius allows for steady positioning
- Designed for most smartphones and mobile devices
- Each box includes printed information shown above
- The universal vent clip fits most any auto make and model



Black
Rectangular Grip
Imprint Shown

Mobile Vent Mount

#6236

Colors: Black or Gray

Imprint Area: Specify on Order
Round Grip: 7/8" Dia.
Rectangular Grip: 5/8" x 7/8"

Maximum Imprint Colors: 1

Item Size: 4 1/4" x 1 1/8" x 1"

Weight: 200 = 22 lbs.

Packaging: Individually Boxed

Addl Run Charges: \$.25(G) Per Location

Set-Up Charge: \$40(G) Per Location

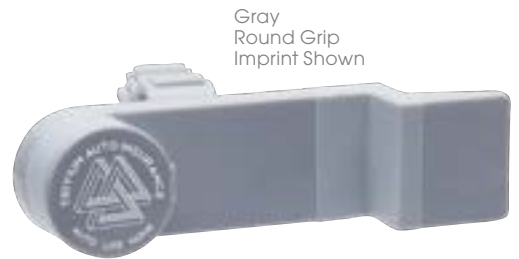

Gray
Round Grip
Imprint Shown

- Includes non-slip padding in order to keep your device safe and secure while viewing
- Pop-up back great for storing a small microfiber cleaning cloth
- Works well for both tablets and phones alike



Cell Phone & Tablet Stand

#6232

Colors: Black or White

Imprint Area: 2" x 1"
Maximum Imprint Colors: 4

Item Size: 2 3/16" x 4 1/8" x 7/16"

Weight: 500 = 32 lbs.

Packaging: Polybagged

Addl Run Charges: \$.25(G) Per Color

Set-Up Charge: \$40(G) Per Color



Credit Card Multi Tool

#654

Colors: Stainless Steel w/Black Leatherette Pouch

Imprint Area: Specify on Order

Front: 1 3/4" x 1 1/4"

Back: 1 3/4" x 1 1/4"

Maximum Imprint Colors: 2

Item Size: 2 3/4" x 1 3/4" x 1/8"

Weight: 300 = 20 lbs.

Packaging: Bulk

Addl Run Charges: \$.25(G) Per Color/Location

Set-Up Charge: \$40(G) Per Color/Location

Colorfy Run Charge: \$.45(G)



- TSA approval of this item is at the discretion of the individual TSA agent



4-In-1 Magnetic Screwdriver Set

#650

w/Pocket Clip

Includes 2 Double-Sided Bits

(1 Phillips, 1 Flathead)

Colors: Silver w/Trans. Blue Caps

Imprint Area: 1 7/8" x 3/8"

Maximum Imprint Colors: 2

Item Size: 4 13/16" x 3/4" x 1/2"

Weight: 250 = 26 lbs.

Packaging: Polybagged

Addl Run Charges: \$.25(G) Per Color

Set-Up Charge: \$40(G) Per Color



- This multi tool houses flat nose pliers, regular pliers, wire cutter, hammer, nail claw, knife, serrated saw, bottle opener, slotted screwdriver, and phillips screwdriver
- Features an oil-finished natural Beechwood handle
- Comes in a nylon carrying case with a hook and loop flap closure

Hammer Multi Tool

#651

Includes: Black Nylon Carrying Case w/Belt Attachment and Hook & Loop Closure

Colors: Beechwood Handle w/Stainless Steel Tools & Accessories

Imprint Area: 1/2" x 1 1/2"

Maximum Imprint Colors: 1

Item Size: 2 3/4" x 5 3/8" x 3/4"

Weight: 40 = 30 lbs.

Packaging: Individually Boxed

Set-Up Charge: \$40(G)





Deluxe Tape Measure

#643

Features a Sliding Lock Button, Notepad, Level, Pen, and Wrist Strap. Measures in Metric and Inches
Colors: Black w/Yellow Notepad, Pen, and Level

Imprint Area: 1 3/4" x 1 1/8"
Maximum Imprint Colors: 2

Item Size: 3 1/4" x 2 3/8" x 1"
Tape Measure: 6 1/2 Feet
Weight: 150 = 30 lbs.
Packaging: Individually Boxed

Addl Run Charges: \$.25(G) Per Color
Set-Up Charge: \$40(G) Per Color

Blade Runner

#554

w/Pocket Clip Utility Knife and 12 Break-Off Blades
Colors: White

Imprint Area: 2 1/2" x 1/4"
Maximum Imprint Colors: 2

Item Size: 5 1/4" x 7/8"
Weight: 1000 = 29 lbs.
Packaging: Bulk

Addl Run Charges: \$.25(G) Per Color
Set-Up Charge: \$40(G) Per Color



Gripper Knife

#551

Colors: Blue or White

Imprint Area: Specify on Order
 Front: 1 3/4" x 3/4"
 Above Blade: 1 1/3" x 3/4"
 Right of Blade: 3/4" x 7/8"

Maximum Imprint Colors: 2

Item Size: 2 3/4" x 1 1/4"
Weight: 1000 = 24 lbs.
Packaging: Bulk

Addl Run Charges: \$.25(G) Per Color/Location
Set-Up Charge: \$40(G) Per Color/Location



Blade Runner Utility Knife

#553

w/12 Break-Off Blades
Colors: White

Imprint Area: 2 1/2" x 1/4"
Maximum Imprint Colors: 2

Item Size: 5 1/4" x 7/8"
Weight: 1000 = 32 lbs.
Packaging: Bulk

Addl Run Charges: \$.25(G) Per Color
Set-Up Charge: \$40(G) Per Color



Round Tape Measure

#647

Features Flexible Tape
 Measures in Metric and Inches
Colors: Blue or White

Imprint Area: 1 3/8" Dia.
Maximum Imprint Colors: 2

Item Size: 2" x 1/2"
Tape Measure: 5 Feet
Weight: 500 = 25 lbs.
Packaging: Polybagged

Addl Run Charges: \$.25(G) Per Color
Set-Up Charge: \$40(G) Per Color



Absorbent Stone Car Coaster Set

#1640

Colors: Natural Cream

Imprint Area: 2" Dia.

Item Size:

Coaster: 2 9/16" Dia. x 1/4"

Packaging: 3 7/16" x 7 1/8"

Maximum Imprint Colors: 2

Weight: 125 = 29 lbs.

Packaging: Clamshell

Addl Run Charges: \$.50(G) Per Color

Set-Up Charge: \$40(G) Per Color

Colorfy Run Charge: \$.70(G)

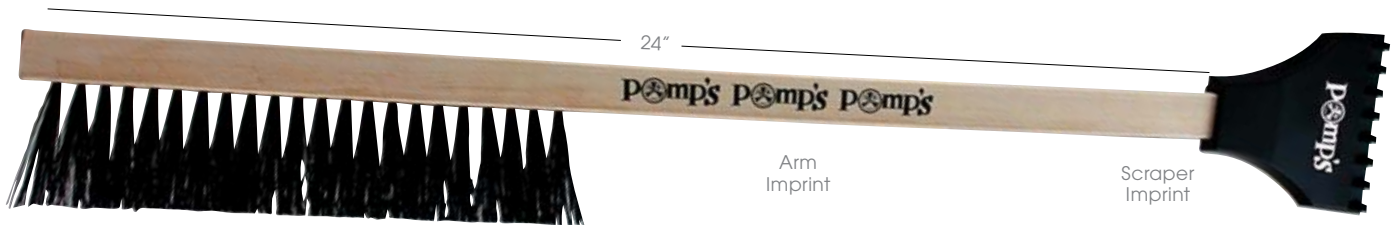

Arm Imprint

Scraper Imprint

Long Boy Ice Scraper & Brush

#401

Colors: Black Brush and Scraper w/Natural Wood Handle

Imprint Area: Specify on Order

Arm: 5 1/2" x 9/16"

Scraper: 2 1/4" x 3/4"

Maximum Imprint Colors:

Arm: 1

Scraper: 2

Item Size: 24" x 3"

Weight: 125 = 28 lbs.

Packaging: Bulk

Addl Run Charges: \$.25(G) Per Color/Location

Set-Up Charge: \$40(G) Per Color/Location



Dynamo Ice Scraper

#372

Colors: Blue or White Handle w/Clear Blade

Imprint Area: 1 3/8" x 1 3/8"

Maximum Imprint Colors: 2

Item Size: 7 1/4" x 3 1/4"

Weight: 250 = 40 lbs.

Packaging: Bulk

Addl Run Charges: \$.25(G) Per Color

Set-Up Charge: \$40(G) Per Color





Bamboo Wood Cell Phone Stand

#6239
Colors: Natural Bamboo Wood
Imprint Area:
 Top: 2" x 3 1/4"
 Bottom: 2 1/4" x 1/2"
Maximum Imprint Colors: 2
Item Size:
 Back: 3" x 6" x 3/16"
 Base: 3" x 3" x 3/16"
Weight: 300 = 35 lbs.
Packaging: Polybagged

Addl Run Charges: \$.25(G) Per Color/Location
Set-Up Charge: \$40(G) Per Color/Location
Colorfy Run Charge: \$.70(G)



Acrylic Cell Phone Stand

#6238
Colors: Clear
Imprint Area:
 Top: 2" x 3 1/4"
 Bottom: 2 1/4" x 1/2"
Maximum Imprint Colors: 2
Item Size:
 Back: 3" x 5 7/8" x 1/16"
 Base: 3" x 3 1/8" x 1/16"
Weight: 100 = 9 lbs.
Packaging: Polybagged



Instructions

Addl Run Charges: \$.25(G) Per Color/Location
Set-Up Charge: \$40(G) Per Color/Location
Colorfy Run Charge: \$.70(G)



Deluxe Phone Stand w/Mirror

#6237

Material: Leatherette

Colors: Red, Orange, Green, Blue, Brown, Black, or White

Imprint Area: Specify on Order

Front: 2" x 2 3/4"

Back: 2" x 4"

Mirror: 2" x 1"

Maximum Imprint Colors: 2

Item Size: 2 7/8" x 4 1/2" x 1/4"

Weight: 100 = 23 lbs.

Packaging: Black Gift Box

Addl Run Charges: \$.25(G) Per Color/Location

Set-Up Charge: \$40(G) Per Color/Location

Colorfy Run Charge: \$.70(G)



Phone Stand



Mirror

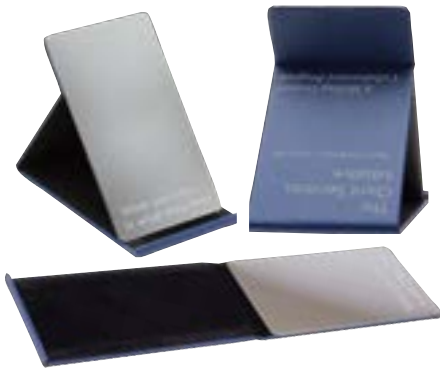

Front

Back



- Made from natural and perfect for holding smartphone devices of various sizes
- The angled channel holds mobile devices at a perfect viewing angle

Wood Cell Phone Holder

#6330

Colors: Natural Beechwood

Imprint Area: Specify on Order

Front: 5/8" x 1 5/8"

Back: 1" x 1 5/8"

Maximum Imprint Colors: 2

Item Size: 2 3/8" x 3 1/2" x 3/4"

Weight: 72 = 14 lbs.

Packaging: Individually Boxed

Addl Run Charges: \$.25(G) Per Color/Location

Set-Up Charge: \$40(G) Per Color/Location

Colorfy Run Charge: \$.45(G)

Laser Engrave Run Charge: \$2.00(G)





Dry Erase Board

#7706

Includes: 1 Dry Erase Marker/Eraser, 1 Clear Magnet, Mounting Magnets and Tape
Colors: White

Imprint Area: 6 1/2" x 2"

Item Size: 8 1/2" x 11" x 1/16"

Weight: 24 = 24 lbs.

Packaging: Individually Boxed

Addl Run Charges: \$.25(G) Per Color

Set-Up Charge: \$40(G) Per Color

Colorfy Run Charge: \$2.25(G)

Magnetic Dry Eraser

#702

Colors: Red, Lime Green, Yellow, or Blue

Imprint Area: 3 1/2" x 1 5/8"

Maximum Imprint Colors: 1

Item Size: 4 1/8" x 2 1/16" x 13/16"

Weight: 500 = 42 lbs.

Packaging: Polybagged

Set-Up Charge: \$40(G)



Magnetic Dry Erase & Cork Board

#7704

Includes: 1 Dry Erase Marker/Eraser, 2 White Magnets, Mounting Magnets and Tape
Colors: White w/Tan Cork

Imprint Area: 6" x 2"

Imprint Not Available on Cork

Maximum Imprint Colors: 2

Item Size:

Board: 11 1/8" x 14 1/8" x 7/16"

Magnets: 1 1/4" Dia.

Weight: 25 = 35 lbs.

Packaging: Individually Boxed

Addl Run Charges: \$.25(G) Per Color/Location

Set-Up Charge: \$40(G) Per Color/Location





12" Flexible Ruler

#612

Colors: Clear, Trans. Red, Trans. Yellow, Trans. Green, Trans. Blue, or Trans. Purple

Imprint Area: 7" x 5/8"

Maximum Imprint Colors: 4

Item Size: 12 5/16" x 1 1/2" x 1/16"

Weight: 500 = 40 lbs.

Packaging: Bulk

Addl Run Charges: \$.25(G) Per Color

Set-Up Charge: \$40(G) Per Color

Colorfy Run Charge: \$.70(G)



12" Ruler

#611

Colors: White

Imprint Area: 7" x 3/4"

Maximum Imprint Colors: 2

Item Size: 12 3/16" x 1 5/8" x 1/16"

Weight: 400 = 29 lbs.

Packaging: Bulk

Addl Run Charges: \$.25(G) Per Color

Set-Up Charge: \$40(G) Per Color



Custom 12" Ruler

#1225

Colors: Clear Ruler w/Clear Outer Shell

4CP Insert Size: 12" x 1 3/8"

Item Size: 12" x 2 3/8"

Weight: 100 = 24 lbs.

Packaging: Polybagged

4CP Set-Up Charge: \$40(G) Per Design

Add an Imprint to Outer Shell:

Addl Run Charges: \$.25(G) Per Color

Set-Up Charge: \$40(G) Per Color





Dog Bone Shaped Paper Clips & Case

#316

w/10 Assorted Colored Dog Bone Shaped Paper Clips
Colors: Frosted Case

Imprint Area: 2 3/4" x 1 1/2"
Maximum Imprint Colors: 1

Item Size: 3 3/4" x 1 3/4" x 3/4"
Weight: 250 = 16 lbs.
Packaging: Polybagged

Set-Up Charge: \$40(G)
Colorfy Run Charge: \$.45(G)



Magnetic People Clips

#310

w/Case

Colors: Clear Case w/Green, Blue, Yellow, Purple, and Red People Clips

Imprint Area: 1 3/4" x 1 1/2"
Maximum Imprint Colors: 2

Item Size:

Case: 4 1/8" x 4 3/8" x 3/4"

Clips: 7/8" x 1 1/8" x 11/16"

Weight: 250 = 32 lbs.

Packaging: Polybagged

Addl Run Charges: \$.25(G) Per Color/Location

Set-Up Charge: \$40(G) Per Color/Location

Colorfy Run Charge: \$.70(G)



Number One Shaped Paper Clips & Case

#317

w/10 Assorted Colored #1 Shaped Paper Clips

Colors: Frosted Case

Imprint Area: 7/8" x 1 3/4"
Maximum Imprint Colors: 1

Item Size: 2 3/8" x 3 5/8" x 3/4"

Weight: 250 = 16 lbs.

Packaging: Polybagged

Set-Up Charge: \$40(G)

Colorfy Run Charge: \$.45(G)





House Paper Clip Dispenser

#309

w/Assorted Color Paper Clips
(Approximately 20)

Colors: Clear w/White Roof

Imprint Area: 1 1/2" x 3/4"

Maximum Imprint Colors: 2

Item Size: 2 1/4" x 2 1/8" x 2 1/4"

Weight: 250 = 25 lbs.

Packaging: Polybagged

Addl Run Charges: \$.25(G) Per Color

Set-Up Charge: \$40(G) Per Color



- Helps keep your desk tidy while doubling as a paperweight
- Magnets built into the cone ensuring they never come loose

Magnetic Safety Cone Paper Clip Holder

#302

Includes: 20 White Paperclips
Colors: Orange w/Black Base

Imprint Area: 1/2" x 2"

Maximum Imprint Colors: 2

Item Size: 2 5/16" x 3 1/2" x 2 5/16"

Weight: 100 = 15 lbs.

Packaging: Individually Boxed

Addl Run Charges: \$.25(G) Per Color/Location

Set-Up Charge: \$40(G) Per Color/Location



Flower Highlighter

#586

Colors: Frosted White w/Green, Yellow, Orange, Pink, and Blue

Imprint Area: 2 1/4" Dia.

Maximum Imprint Colors: 2

Item Size: 3 7/8" Dia.

Weight: 250 = 28 lbs.

Packaging: Polybagged

Addl Run Charges: \$.25(G) Per Color

Set-Up Charge: \$40(G) Per Color



- Made from natural beechwood, this wood pencil cup adds a touch of sophistication to your workspace
- Perfect for decluttering and organizing your desk, counters, and tabletop areas
- In addition to storing office supplies, this wood cup is ideal for organizing make-up brushes, utensils, toiletries, and more!

Wood Pencil Cup

#6331

Colors: Natural Beechwood

Imprint Area: 2 1/2" x 2"

Maximum Imprint Colors: 2

Item Size: 2 15/16" x 3 15/16" x 3"

Weight: 48 = 24 lbs.

Packaging: Individually Boxed

Addl Run Charges: \$.25(G) Per Color/Location

Set-Up Charge: \$40(G) Per Color/Location

Colorfy Run Charge: \$.70(G)

Laser Engrave Run Charge: \$2.00(G)



Note Tray

#341

w/100 Sheets of 6" x 4" Paper

Colors: Clear or White

Imprint Area: 4 3/4" x 1 3/8"

Imprinting on Paper Not Available

Maximum Imprint Colors: 2

Item Size: 4 7/8" x 6 3/8" x 1"

Weight: 50 = 29 lbs.

Packaging: Individually Boxed

Addl Run Charges: \$.25(G) Per Color

Set-Up Charge: \$40(G) Per Color



Letter Opener

#5910

Colors: White

Imprint Area: 3 1/8" x 1 1/2"

Item Size: 3 5/16" x 2 7/16"

Maximum Imprint Colors: 4

Weight: 1000 = 24 lbs.

Packaging: Bulk

Addl Run Charges: \$.25(G) Per Color

Set-Up Charge: \$40(G) Per Color



- This natural and elegant business card holder is shaped from a single block of natural beechwood
- The center's generous capacity can accommodate up to 50 business cards
- In addition to business cards, this holder is perfect for storing notepads, memos, paper clips, and other various office supplies as well

Wood Business Card Holder

#6332

Colors: Natural Beechwood

Imprint Area: 7/8" x 2 3/4"

Maximum Imprint Colors: 2

Item Size: 4 5/8" x 1 9/16" x 1 3/16"

Weight: 100 = 14 lbs.

Packaging: Individually Boxed

Addl Run Charges: \$.25(G) Per Color/Location

Set-Up Charge: \$40(G) Per Color/Location

Colorfy Run Charge: \$.45(G)

Laser Engrave Run Charge: \$2.00(G)



Business Card Holder

#633

Colors: Black, White, or Clear

Imprint Area: Specify on Order

Front: 2 3/4" x 1 1/16"

Back: 2 1/2" x 1"

Maximum Imprint Colors: 2

Item Size: 4" x 2 3/8"

Weight: 250 = 30 lbs.

Packaging: Polybagged

Addl Run Charges: \$.25(G) Per Color/Location

Set-Up Charge: \$40(G) Per Color/Location



Star Shaped Note Holder

#312

Colors: Clear, Trans. Blue, or Trans. Yellow

Imprint Area: 1 1/8" x 1 1/8"

Maximum Imprint Colors: 2

Item Size:

Star: 2 1/4" x 2 1/4" x 3/4"

Wire w/Clip: 3 1/4"

Weight: 250 = 24 lbs.

Packaging: Polybagged

Addl Run Charges: \$.25(G) Per Color

Set-Up Charge: \$40(G) Per Color





Credit Card Magnifier
#186

Magnification: 3X Power
Colors: Black, Blue, Red, or White w/Removable Clear Sleeve

Imprint Area: 3" x 3/4"
Maximum Imprint Colors: 2

Item Size: 3 3/8" x 2 1/8"
Weight: 2500 = 30 lbs.
Packaging: Bulk

Addl Run Charges:\$.25(G) Per Color
Set-Up Charge: \$40(G) Per Color
Colorfy Run Charge: \$.45(G)



Light Up Credit Card Magnifier
#1188

Magnification: 3X Power
Colors: Blue, White, Black, or Red w/ Removable Clear Sleeve

Imprint Area: 3" x 3/4"
Maximum Imprint Colors: 2

Item Size: 3 3/8" x 2 3/16"
Weight: 1000 = 26 lbs.
Packaging: Bulk

Addl Run Charges:\$.25(G) Per Color
Set-Up Charge: \$40(G) Per Color
Colorfy Run Charge: \$.45(G)





Bookmark Magnifier

#182

6" Ruler w/Blue, Red, Dark Green, White, or Black Ribbon

Magnification: 3X Power

Imprint Area: 2 1/4" x 5/8"

Maximum Imprint Colors: 4

Item Size: 2 1/2" x 7 1/4"

Weight: 1000 = 17 lbs.

Packaging: Cello Sleeve - Over Magnifier Only

Addl Run Charges:\$.25(G) Per Color

Set-Up Charge: \$40(G) Per Color



Magnifier

#60

Magnification:

3X Power Lens on 1 3/4" Dia.

5X Power Lens on 1 1/16" Dia.

Colors: Clear

Imprint Area: 1 3/8" x 1/2"

Maximum Imprint Colors: 2

Item Size: 4 1/2" x 2"

Weight: 1000 = 30 lbs.

Packaging: Polybagged

Addl Run Charges:\$.25(G) Per Color

Set-Up Charge: \$40(G) Per Color





Mr. Piggy Bank

#784

w/Twist Off Plug on Bottom

Colors: Clear, Pink, Trans. Blue, Trans. Green, Trans. Purple, Trans. Red, or White

Imprint Area: 2 1/4" x 1 1/2"

Maximum Imprint Colors: 3

Item Size: 5 1/4" x 4" x 4"

Weight: 68 = 55 lbs.

Packaging: Individually Boxed

Addl Run Charges: \$.25(G) Per Color/Location

Set-Up Charge: \$40(G) Per Color/Location



The Promotional Piggy

#782

w/Twist Off Plug on Bottom

Colors: Trans. Red, Trans. Blue, Trans. Green, or White

Imprint Area: 1 5/8" x 1 1/4"

Maximum Imprint Colors: 3

Item Size: 4 1/4" x 3 1/4" x 3 1/4"

Weight: 100 = 40 lbs.

Packaging: Individually Boxed

Addl Run Charges: \$.25(G) Per Color/Location

Set-Up Charge: \$40(G) Per Color/Location



Smart Saver Piggy Bank

#774

w/Twist Off Plug on Bottom

Colors: Trans. Red, Trans. Blue, Trans. Green, or White

Imprint Area: 2 1/4" x 1 1/4"

Maximum Imprint Colors: 2

Item Size: 5 1/4" x 4" x 4"

Weight: 68 = 55 lbs.

Packaging: Individually Boxed

Addl Run Charges: \$.25(G) Per Color/Location

Set-Up Charge: \$40(G) Per Color/Location

Dual Savings Piggy Bank

#765

w/Two Separate Chambers and Custom Imprint in 3 Locations

Colors: Trans. Blue or Trans. Green

Imprint Areas:

(A) Side: 2 1/2" x 1 1/2"

(B) & (C) Below Coin Slots: 1 1/2" x 1/2"

Maximum Imprint Colors: 2

Item Size: 6" x 4" x 4 1/8"

Weight: 50 = 54 lbs.

Packaging: Individually Boxed

Addl Run Charges: \$.25(G) Per Color/Location

Set-Up Charge: \$40(G) Per Color/Location



Desktop Magnetic Dartboard

#1203

w/4 Darts

Colors: Black Case w/ Black/White/Red Target w/Red and Blue Darts

Imprint Area: Specify on Order

Case Cover: 4" x 2 1/2"

Below Dartboard: 4 1/4" x 3/8"

Maximum Imprint Colors: 2

Item Size: 5" x 5 1/2"

Weight: 125 = 26 lbs.

Packaging: Polybagged

Addl Run Charges: \$.25(G) Per Color/Location

Set-Up Charge: \$40(G) Per Color/Location

Colorfy Run Charge: \$.95(G)



Folded Front Cover Imprint

Logo/Photo Wall Clock

#2000

Uses 1 AA Battery (Not Included)

Colors: Black or White

4CP Insert Size: 8 9/16" Dia.

Item Size: 10" Dia.

Weight: 12 = 15 lbs.

Packaging: Polybagged

For Individual Boxes: Add \$3.00(G)

4CP Set-Up Charge: \$40(G) Per Design

Add an Imprint to Clock Frame:

Addl Run Charges: \$.25(G) Per Color

Set-Up Charge: \$40(G) Per Color

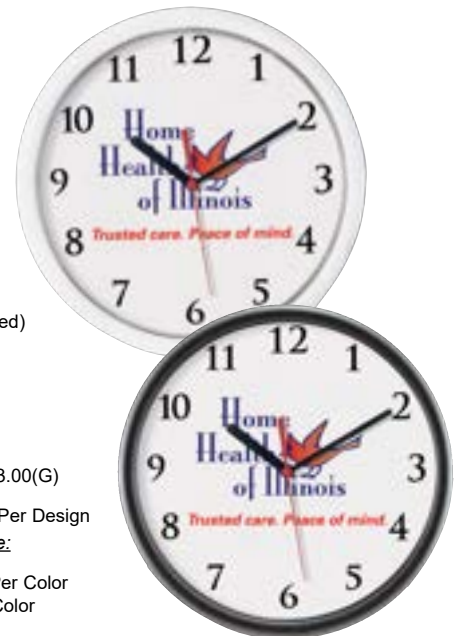



- Available with your choice one of 4 pen styles: Buttercup, Daisy, Palm Tree, or Sunflower
- Each "pot" is made with 100% recycled materials and available in your choice of green, orange or white

Pen & Mini Pot

#533

w/Recycled Plastic Pot and Flower Pen (Specify on Order)
Colors: Recycled Orange, White, or Green Pot

Imprint Area: Specify on Order

Pot: 1" x 3/4"

Pen: 1 3/4" x 5/16"

Maximum Imprint Colors: 2

Item Size:

Cup: 2" Dia. x 1 3/4"

Pen: Approx. 3" Dia. x 5 3/4"

Weight: 250 = 32 lbs.

Packaging: Polybagged

Addl Run Charges: \$.25(G) Per Color/Location

Set-Up Charge: \$40(G) Per Color/Location



Potted Pen

#531

w/Recycled Plastic Cup and Flower Pen
 (Specify on Order)

Colors: Recycled Green or Recycled White Cup

Imprint Area: Specify on Order

Cup: 1 1/4" x 1 3/8"

Pen: 1 3/4" x 5/16"

Maximum Imprint Colors: 2

Item Size:

Cup: 3 1/2" Dia. x 4 1/2"

Pen: Approx. 3" Dia. x 5 3/4"

Weight: 150 = 40 lbs.

Packaging: Pen and Pot Individually Polybagged

Addl Run Charges: \$.25(G) Per Color/Location

Set-Up Charge: \$40(G) Per Color/Location





- Constructed from pine and finished with a bold colored acrylic resin lacquer paint
- Great for use in the office, on the refrigerator, or any other metal surfaces
- Includes a large rubber magnet
- Pad print and laser engraved decoration available

Wood Block Magnet

#1741

Colors: Red, Maroon, Blue, Navy Blue, Black, White, Green, Orange, or Purple

Imprint Area: 3" x 1"

Maximum Imprint Colors: 2

Item Size: 3 15/16" x 1 5/8" x 3/4"

Weight: 100 = 11 lbs.

Packaging: Polybagged

Add Run Charges: \$.25(G) Per Color

Set-Up Charge: \$40(G) Per Color

Colorfy Run Charge: \$.45(G)

Laser Engrave Run Charge: \$2.50(G)



Super Magnetic Memo Holder

#344

w/Pencil and Paper Pad

Colors: White

Imprint Area: 3 1/4" x 2 1/2"

Imprinting on Paper Not Available

Maximum Imprint Colors: 2

Item Size: 4 1/2" x 5 3/8" x 1"

Weight: 100 = 40 lbs.

Packaging: Polybagged

Add Run Charges: \$.25(G) Per Color

Set-Up Charge: \$40(G) Per Color



Magnetic Back



Stone Magnet

#1641

Colors: Natural Cream

Imprint Area: 2 1/8" x 2 1/8"

Maximum Imprint Colors: 4

Item Size: 2 1/4" x 2 1/4" x 1/4"

Weight: 250 = 27 lbs.

Packaging: Polybagged

Add Run Charges: \$.25(G) Per Color

Set-Up Charge: \$40(G) Per Color

Colorfy Run Charge: \$.45(G)





Mr. Piggy Keytag

#786

Colors: Clear, Trans. Blue, Trans. Green, Trans. Purple, Trans. Red, Trans. Pink, White, Trans. Orange, Trans. Golden Yellow, or Pink

Imprint Area: 5/8" x 1/2"
Maximum Imprint Colors: 2

Item Size: 1 5/8" x 1"
Weight: 500 = 20 lbs.
Packaging: Polybagged

Add Run Charges: \$.25(G) Per Color
Set-Up Charge: \$40(G) Per Color



Light Up Piggy Keytag

#797

Colors: Trans. Blue, Trans. Green, Trans. Purple, Trans. Red, or Trans. Pink

Imprint Area: 5/8" x 1/2"
Maximum Imprint Colors: 2

Item Size: 1 5/8" x 1"
Weight: 500 = 20 lbs.
Packaging: Polybagged

Add Run Charges: \$.25(G) Per Color
Set-Up Charge: \$40(G) Per Color



House Keytag

#789

Colors: Clear, Trans. Green, Trans. Purple, or Trans. Red

Imprint Area: 7/8" x 3/8"
Maximum Imprint Colors: 2

Item Size: 1 5/16" x 1"
Weight: 500 = 13 lbs.
Packaging: Polybagged

Add Run Charges: \$.25(G) Per Color/Location
Set-Up Charge: \$40(G) Per Color/Location



- Made from solid metal with a colorful matte finish
- Features moveable arms and legs



Bear Keytag

#748

Colors: Black, White, Red, Blue, and Brown

Imprint Area: 3/8" Dia.
Maximum Imprint Colors: 1

Item Size: 1 1/8" x 2" x 3/4"

Weight: 100 = 10 lbs.

Packaging: Polybagged

Set-Up Charge: \$40(G)



Duck Keytag

#8230

Colors: Yellow

Imprint Area: 1/2" x 1/4"
Maximum Imprint Colors: 1

Item Size: 1 1/4" x 1 1/2" x 1 1/4"

Weight: 1000 = 25 lbs.

Packaging: Polybagged

Set-Up Charge: \$40(G)

Light Up Car Keytag

#795

Colors: Trans. Blue or Trans. Red

Imprint Area: 5/8" x 5/8"
Maximum Imprint Colors: 2

Item Size: 1 1/8" x 2 1/8" x 3/4"

Weight: 500 = 23 lbs.

Packaging: Polybagged

Addl Run Charges: \$0.25(G) Per Color

Set-Up Charge: \$40(G) Per Color





Light Up Light Bulb Keytag
#778

Colors: Clear w/White Base

Imprint Area: 5/8" x 5/16"
Maximum Imprint Colors: 2

Item Size: 1" x 2 1/4"
Weight: 1000 = 32 lbs.
Packaging: Polybagged

Addl Run Charges: \$.25(G) Per Color
Set-Up Charge: \$40(G) Per Color
Colorfy Run Charge: \$.30(G)



Lights up when end of light bulb is pressed

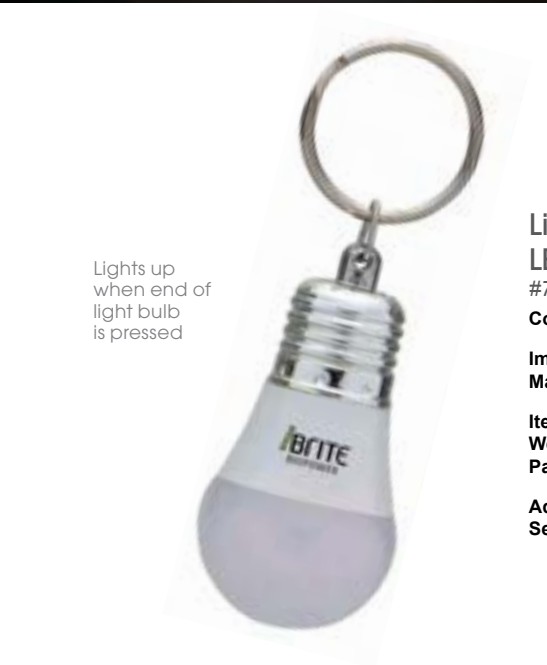

Lights up when end of light bulb is pressed

Light Up LED Light Bulb Keytag
#747

Colors: Frosted w/White Base

Imprint Area: 3/8" x 1/4"
Maximum Imprint Colors: 2

Item Size: 2" x 1" x 1"
Weight: 500 = 17 lbs.
Packaging: Polybagged

Addl Run Charges: \$.25(G) Per Color
Set-Up Charge: \$40(G) Per Color



Light Up Natural Gas Flame Keytag
#750

Colors: Blue Flame w/White Base

Imprint Area: 1/2" x 3/8"
Maximum Imprint Colors: 2

Item Size: 1 1/8" x 1 1/8" x 2 3/4"
Weight: 500 = 25 lbs.
Packaging: Polybagged

Addl Run Charges: \$.25(G) Per Color
Set-Up Charge: \$40(G) Per Color



Lights up when end of light bulb is pressed

All Gauges +/-2°



Front



Temperature Keytag
#7007

Colors: Clear

Imprint Area: Specify on Order
Front: 1 1/2" x 3/8"
Back: 1 1/2" x 7/8"
Maximum Imprint Colors: 2

Item Size: 2" x 1 3/16"
Weight: 1000 = 20 lbs.
Packaging: Polybagged

Addl Run Charges: \$.25(G) Per Color/Location
Set-Up Charge: \$40(G) Per Color/Location

- A classic diamond-shaped hotel keytag with a nostalgic retro design
- Sized to showcase your brand while fitting perfectly in your pocket
- Includes a metal split ring with a triangular jump ring attachment
- Proudly made in the USA

Hotel Keytag

#753

Colors: Blue, Red, Green, Orange, Black, or White

Imprint Area: 7/8" x 2"

Maximum Imprint Colors: 2

Item Size: 1 3/4" x 3 1/2" x 1/8"

Weight: 500 = 14 lbs.

Packaging: Polybagged

Addl Run Charges: \$.25(G) Per Color/Location

Set-Up Charge: \$40(G) Per Color/Location



Light Up Hard Hat Keytag

#807

Colors: Yellow or White

Imprint Area: Specify on Order

Top Center: 3/4" x 3/8"

Side: 5/8" x 3/8"

Maximum Imprint Colors: 2

Item Size: 2" x 1 3/8" x 7/8"

Weight: 1000 = 33 lbs.

Packaging: Polybagged

Addl Run Charges: \$.25(G) Per Color/Location

Set-Up Charge: \$40(G) Per Color/Location

Light Up Safety Cone Keytag

#977

Colors: Orange

Imprint Area: 1" x 1/4"

Maximum Imprint Colors: 2

Item Size: 1 5/8" x 1 3/16" x 1 3/16"

Weight: 500 = 16 lbs.

Packaging: Polybagged

Addl Run Charges: \$.25(G) Per Color

Set-Up Charge: \$40(G) Per Color



- Once dropped into the water, sensors are triggered lighting up the bright keytag, making locating keys in murky, dark waters a breeze
- Prevents keys from sinking if dropped in water

Light Up Floating Lifesaver Keytag

#108

Colors: White w/Red Accents

Imprint Area: 3/4" x 5/16"
Maximum Imprint Colors: 2

Item Size: 2 9/16" Dia. x 3/4"

Weight: 500 = 32 lbs.

Packaging: Polybagged

Addl Run Charges: \$.25(G) Per Color/Location

Set-Up Charge: \$40(G) Per Color/Location

- Floating lifesaver keyring prevents keys from sinking in water
- Elastic side accent emulates nylon tow rope
- 1" split keyring with 1 3/8" metal link chain

Lifesaver Keytag

#103

Colors: White Lifesaver w/Red Rings or Red Lifesaver w/White Rings

Imprint Area: 3/4" x 3/8"
Maximum Imprint Colors: 2"

Item Size: 2 7/8" Dia. x 7/8"

Weight: 500 = 23 lbs.

Packaging: Polybagged

Addl Run Charges: \$.25(G) Per Color/Location

Set-Up Charge: \$40(G) Per Color/Location



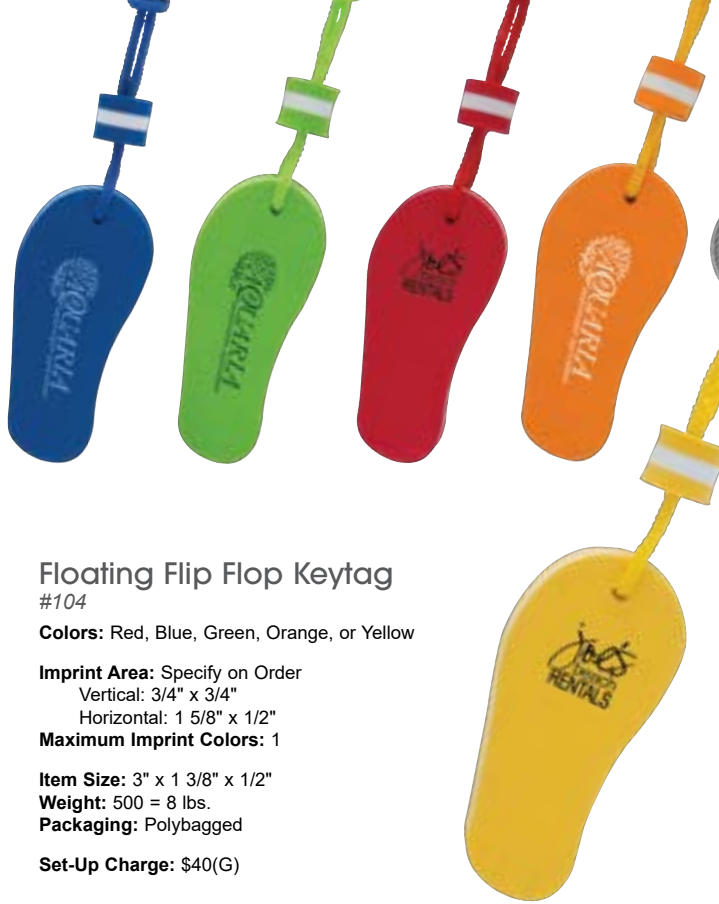

Floating Flip Flop Keytag

#104

Colors: Red, Blue, Green, Orange, or Yellow

Imprint Area: Specify on Order

Vertical: 3/4" x 3/4"

Horizontal: 1 5/8" x 1/2"

Maximum Imprint Colors: 1

Item Size: 3" x 1 3/8" x 1/2"

Weight: 500 = 8 lbs.

Packaging: Polybagged

Set-Up Charge: \$40(G)



Floating Anchor Keytag

#106

Colors: Red, Blue, Green, or Orange

Imprint Area: 1 1/4" x 1/2"

Maximum Imprint Colors: 1

Item Size: 2 11/16" x 3" x 1/2"

Weight: 250 = 15 lbs.

Packaging: Polybagged

Addl Run Charges: \$0.25(G) Per Location

Set-Up Charge: \$40(G) Per Location



- Made from buoyant EVA foam to ensure your keys stay afloat in the water
- Bright colors make locating your keys a breeze
- Perfect for water related promotions such as marinas, lake front businesses, aquariums, etc

Due to Texture of Floating Keytags Imprint Variations or Cracking May Occur



Gym Shoe Keytag

#755

Colors: Red, Blue, Black, Green, Pink, or Purple w/White Trim

Imprint Area: 1" x 5/8"
Maximum Imprint Colors: 2

Item Size: 1 1/2" x 3" x 1 1/2"
Weight: 500 = 24 lbs.
Packaging: Polybagged

Addl Run Charges: \$.25(G) Per Color
Set-Up Charge: \$40(G) Per Color

Gym Shoe Bling Keytag

#756

Colors: Blue, Red, White, Pink, or Green w/White Trim and Laces

Imprint Area: 1" x 5/8"
Maximum Imprint Colors: 2

Item Size: 1 1/2" x 3" x 1 1/2"
Weight: 500 = 26 lbs.
Packaging: Polybagged

Addl Run Charges: \$.25(G) Per Color
Set-Up Charge: \$40(G) Per Color



Flip Flop Keytag

#744

Colors: Blue/White, Red/White, or White/White

Imprint Area: Specify on Order
 Top: 7/8" x 3/4"
 Bottom: 1" x 1 1/2"
Maximum Imprint Colors: 2

Item Size: 1 7/16" x 2 3/4"
Weight: 500 = 18 lbs.
Packaging: Polybagged

Addl Run Charges: \$.25(G) Per Color/Location
Set-Up Charge: \$40(G) Per Color/Location



Bottom



- This home run keytag is made from natural wood and measures 4" long
- Includes a textured 1" split keyring
- Features a small light on the end of the barrel that turns on by pressing the bulb on top

Light Up Baseball Bat Keytag

#5315

Colors: Natural Wood

Imprint Area: 1 1/4" x 3/8"

Maximum Imprint Colors: 2

Item Size: 4" x 5/8" Dia.

Weight: 500 = 17 lbs.

Packaging: Polybagged

Addl Run Charges: \$.25(G) Per Color

Set-Up Charge: \$40(G) Per Color

Light Up Heart Keytag

#772

Colors: Red

Imprint Area: 3/4" x 5/8"

Maximum Imprint Colors: 2

Item Size: 1 5/8" x 1 5/8"

Weight: 500 = 16 lbs.

Packaging: Polybagged

Addl Run Charges: \$.25(G) Per Color

Set-Up Charge: \$40(G) Per Color



Baseball Bat Keytag

#5312

Colors: Natural Wood

Imprint Area: 1 1/2" x 3/16"

Maximum Imprint Colors: 2

Item Size: 5 1/4" x 1/2"

Weight: 500 = 9 lbs.

Packaging: Polybagged

Addl Run Charges: \$.25(G) Per Color

Set-Up Charge: \$40(G) Per Color



Ticket Keytag

#721

Colors: Clear

Imprint Area: 2 1/8" x 1"

Maximum Imprint Colors: 2

Item Size: 2 5/8" x 1 3/16"

Weight: 1000 = 23 lbs.

Packaging: Polybagged

Addl Run Charges: \$.25(G) Per Color

Set-Up Charge: \$40(G) Per Color





Filmstrip Snap-In Keytag
#862

Insert Size: 1 3/8" x 1 3/4"
Colors: Black

Item Size: 2" x 2 1/8"
Maximum Imprint Colors: 2

Imprint Area: Specify on Order
Front: 1 3/16" x 1/4"
Back: 1 3/16" x 1 1/2"

Weight: 144 = 8 lbs.

Packaging: Polybagged

Add Run Charges: \$.25(G) Per Color/Location
Set-Up Charge: \$40(G) Per Color/Location



Clapboard Snap-In Keytag
#864

Insert Size: 1 3/8" x 1 3/4"
Colors: White w/Black Stripes

Imprint Area: Specify on Order
Front: 1 1/2" x 1/4"
Back: 1 1/2" x 1 3/16"
Maximum Imprint Colors: 2

Item Size: 2 1/8" x 2 3/8"

Weight: 1008 = 32 lbs.
Packaging: Polybagged

Add Run Charges: \$.25(G) Per Color/Location
Set-Up Charge: \$40(G) Per Color/Location



Clapboard Slip-In Keytag
#877

Insert Size: 2 3/8" x 1 7/8"
Colors: Black w/White Stripes

Item Size: 2 7/16" x 2 3/8"

Imprint Area: Specify on Order
Bottom of Photo: 1 7/8" x 1/4"
Front Lines: 1" x 1/2"
On Back: 2 1/8" x 1 3/8"

Maximum Imprint Colors: 2

Weight: 1008 = 43 lbs.
Packaging: Polybagged

Add Run Charges: \$.25(G) Per Color/Location
Set-Up Charge: \$40(G) Per Color/Location

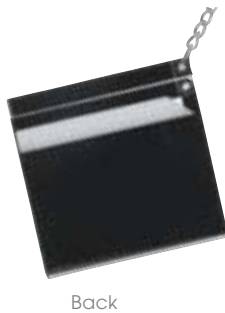

Back

Filmstrip Slip-In Keytag
#879

Insert Size: 2 1/2" x 3 1/2"
Colors: Black

Item Size: 3" x 3 1/2"

Imprint Area: Specify on Order
Front: 2 1/8" x 1/2"
Back: 2 1/8" x 3"

Maximum Imprint Colors: 2

Weight: 288 = 24 lbs.
Packaging: Polybagged

Add Run Charges: \$.25(G) Per Color/Location
Set-Up Charge: \$40(G) Per Color/Location

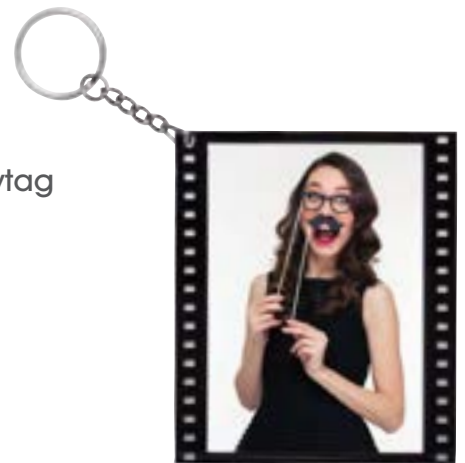

- The clear version is perfect for all causes - just pair with a color coordinated imprint that represents your specific awareness campaign



Ribbon Keytag

#740

Colors: Clear or Trans. Pink

Imprint Area: *Specify on Order*

Center: 5/16" x 1/4"

Tail: 3/4" x 1/4"

Maximum Imprint Colors: 1

Item Size: 7/8" x 1 11/16"

Weight: 500 = 9 lbs.

Packaging: Polybagged

Set-Up Charge: \$40(G)



Lock
Tight
Closure



SD/XD Memory Card Holder

#1153

Holds 4 SD/XD Cards

Colors: Frosted White

Imprint Area: 2 1/4" x 1 1/2"

Maximum Imprint Colors: 2

Item Size: 2 5/8" x 1 3/4"

Weight: 1000 = 40 lbs.

Packaging: Bulk

Add Run Charges: \$.25(G) Per Color

Set-Up Charge: \$40(G) Per Color

Retractable Carabiner Flashlight

#353

w/Two 3 Volt Batteries Included Extends to 34"

Colors: Silver or Translucent Blue

Imprint Area: 7/8" x 3/8"

Maximum Imprint Colors: 2

Item Size: 4 1/2" x 1 1/4" x 3/4"

Weight: 500 = 23 lbs.

Packaging: Polybagged

Add Run Charges: \$.25(G) Per Color

Set-Up Charge: \$40(G) Per Color





NOT FOR CLIMBING



Carabiner Keytag
#601

Imprint Area: 1 7/8" x 3/16"

Item Size: 3 3/8" x 1 5/8"
Maximum Imprint Colors: 2
Weight: 250 = 15 lbs.
Packaging: Bulk

Add Run Charges: \$.25(G) Per Color
Set-Up Charge: \$40(G) Per Color



Small Carabiner
#605

Imprint Area: 1 1/2" x 3/16"

Item Size: 2 3/8" x 1 1/4"
Maximum Imprint Colors: 2
Weight: 250 = 7 lbs.
Packaging: Bulk

Add Run Charges: \$.25(G) Per Color
Set-Up Charge: \$40(G) Per Color



Carabiner Keytag
#603

w/Imprinted White Tag

Imprint Area: 1" x 5/8"
Maximum Imprint Colors: 2

Item Size: 3 3/8" x 1 5/8"
Weight: 250 = 16 lbs.
Packaging: Bulk

Add Run Charges: \$.25(G) Per Color
Set-Up Charge: \$40(G) Per Color

Small Carabiner Keytag
#607

w/Imprinted White Tag

Imprint Area: 1" x 5/8"
Maximum Imprint Colors: 2

Item Size: 2 3/8" x 1 1/4"
Weight: 250 = 9 lbs.
Packaging: Bulk

Add Run Charges: \$.25(G) Per Color
Set-Up Charge: \$40(G) Per Color

Carabiner Bottle Opener
#606

Colors: Black, Green, Blue, Red, Silver, or Purple

Imprint Area: Specify on Order
Carabiner: 1 7/8" x 5/32"
Optional Tag: 1" x 3/4"
Maximum Imprint Colors: 2

Item Size: 3" x 2" x 1/4"
Weight: 500 = 30 lbs.
Packaging: Bulk

Add Run Charges: \$.25(G) Per Color/Location
Set-Up Charge: \$40(G) Per Color/Location
Optional White Tag w/Imprint: Add \$.45(G)



Carabiner
#604

w/Black Nylon Strap

Imprint Area: 1 7/8" x 3/16"
Maximum Imprint Colors: 2

Item Size: 3 3/8" x 1 5/8"
Weight: 250 = 16 lbs.
Packaging: Bulk

Add Run Charges: \$.25(G) Per Color
Set-Up Charge: \$40(G) Per Color

Small Carabiner
#608

w/Black Nylon Strap

Imprint Area: 1 1/2" x 3/16"
Maximum Imprint Colors: 2

Item Size: 2 3/8" x 1 1/4"
Weight: 250 = 19 lbs.

Packaging: Bulk **Add Run**

Charges: \$.25(G) Per Color
Set-Up Charge: \$40(G) Per Color



Light Up Dog Bone Keytag

#745

Colors: Ivory

Imprint Area: 1 3/8" x 3/8"
Maximum Imprint Colors: 2

Item Size: 2 1/2" x 1 1/4"
Weight: 500 = 22 lbs.
Packaging: Polybagged

Addl Run Charges: \$.25(G) Per Color
Set-Up Charge: \$40(G) Per Color



Dog Bone Carabiner

#610

Colors: Silver, Blue, Red, Green, or Black

Imprint Area: 1" x 5/8"
Maximum Imprint Colors: 2

Item Size: 2 1/2" x 1 1/2"
Weight: 500 = 16 lbs.
Packaging: Bulk

Addl Run Charges: \$.25(G) Per Color
Set-Up Charge: \$40(G) Per Color



Dog Tag Keytag

#334

Colors: Black, Blue, Red, Green, or Purple

Imprint Area: 5/8" x 1 1/16"
Maximum Imprint Colors: 2

Item Size: 2 1/8" x 1 3/16"
Weight: 500 = 16 lbs.
Packaging: Polybagged

Addl Run Charges: \$.25(G) Per Color
Set-Up Charge: \$40(G) Per Color



Dog Tags

#333

Colors: Black, Blue, Red, Green, or Purple

Imprint Area: 5/8" x 1 1/16"
Maximum Imprint Colors: 2

Item Size: 2 1/8" x 1 3/16" w/23" Beaded Chain
Weight: 500 = 15 lbs.
Packaging: Polybagged

Addl Run Charges: \$.25(G) Per Color
Set-Up Charge: \$40(G) Per Color



**Dog Tag
Bottle Opener Keytag**

#856

Colors: Silver

Imprint Area: 1 1/16" x 3/4"
Maximum Imprint Colors: 2

Item Size: 1 3/16" x 2" x 1/16"
Weight: 500 = 16 lbs.
Packaging: Polybagged

Add Run Charges: \$.25(G) Per Color/Location
Set-Up Charge: \$40(G) Per Color/Location



Wine Cork Keytag

#751

Colors: Natural Cork

Imprint Area: 3/8" x 1 1/8"
Maximum Imprint Colors: 2

Item Size: 7/8" Dia. x 1 11/16"
Weight: 500 = 14 lbs.
Packaging: Polybagged

Add Run Charges: \$.25(G) Per Color
Set-Up Charge: \$40(G) Per Color



Pull-A-Part Keytag

#4418

Colors: Trans. Blue, Trans. Purple, or Clear

Imprint Area: 1 1/4" x 7/16"
Maximum Imprint Colors: 2

Item Size: 4 1/8" x 1" x 3/8"
Weight: 500 = 19 lbs.
Packaging: Polybagged

Add Run Charges: \$.25(G) Per Color
Set-Up Charge: \$40(G) Per Color

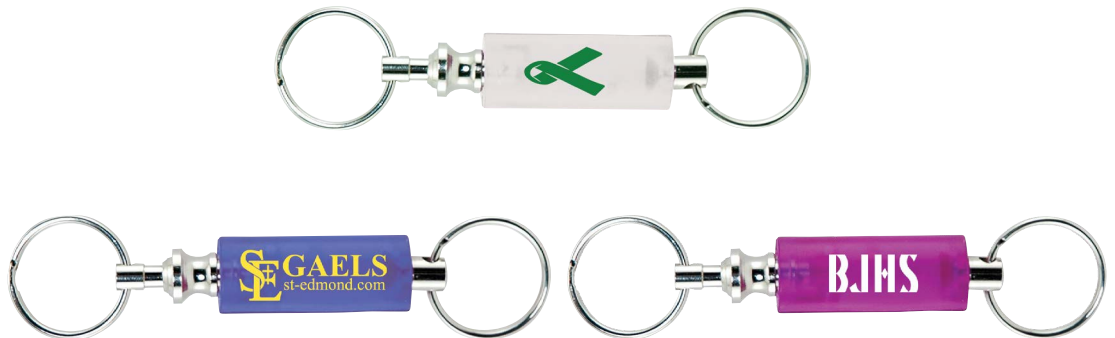



Photo Keytag

#9033

Insert Size: 1" x 1 1/2"

Material: Nickel Plated

Colors: Silver

Laser Engraved Area: 7/8" x 1 1/4"

Item Size: 1 1/8" x 4"

Weight: 250 = 32 lbs.

Packaging: Black Gift Box

Set-Up Charge: \$40(G)



Snap-In Keytag

#761

Insert Size: 2 - 1 1/4" x 1 9/16"

Colors: Clear

Imprint Area: Specify on Order

Front: 7/8" x 1/4"

Back: 1" x 1 1/4"

Maximum Imprint Colors: 2

Item Size: 1 5/8" x 2 5/8"

Weight: 500 = 16 lbs.

Packaging: Layer Packed Unassembled

Addl Run Charges: \$25(G) Per Color/Location

Set-Up Charge: \$40(G) Per Color/Location



Other Sizes Available
Contact Factory For Pricing
and Imprint Areas



Slip-In Wallet Keytag

#992

Insert Size: 2 - 2 1/8" x 3"

Colors: Clear

Imprint Area: Specify on Order

Front: 1 7/8" x 5/8"

Back: 1 7/8" x 2 1/2"

Maximum Imprint Colors: 2

Item Size: 2 1/8" x 3 1/16"

Weight: 144 = 10 lbs.

Packaging: Layer Packed

Addl Run Charges: \$25(G) Per Color/Location

Set-Up Charge: \$40(G) Per Color/Location



Half Wallet Snap-In Keytag

#931

Insert Size: 2 - 1 3/8" x 1 3/4"

Colors: Clear

Imprint Area: Specify on Order

Front: 1 1/8" x 3/8"

Back: 1 1/8" x 1 3/8"

Maximum Imprint Colors: 2

Item Size: 1 3/4" x 2 5/8"

Weight: 144 = 6 lbs.

Packaging: Layer Packed Unassembled

Addl Run Charges: \$25(G) Per Color/Location

Set-Up Charge: \$40(G) Per Color/Location





**Translucent Sparkle
Snap-In Keytag**

#5984

Insert Size: 2" x 2 7/8"
Colors: Hot Pink, Purple, Teal, Blue, Red, Green, or Black

Imprint Area: Specify on Order
 Front: 1 3/4" x 5/8"
 Back: 1 7/8" x 2 3/4"
Maximum Imprint Colors: 2

Item Size: 2 3/8" x 3 5/8"
Weight: 288 = 20 lbs.
Packaging: Layer Packed

Addl Run Charges: \$.25(G) Per Color/Location
Set-Up Charge: \$40(G) Per Color/Location



Snap-In Keytag

#984

Insert Size: 2" x 2 7/8"
Colors: Black, Clear, Hot Pink, Purple, or Teal

Imprint Area: Specify on Order
 Front: 1 5/8" x 1/2"
 Back: 1 5/8" x 1 1/2"

Maximum Imprint Colors: 2

Item Size: 2 3/8" x 3 5/8"
Weight: 288 = 25 lbs.
Packaging: Layer Packed

Addl Run Charges: \$.25(G) Per Color/Location
Set-Up Charge: \$40(G) Per Color/Location



Carabiner Snap-In Photo Flashlight Keytag

#967

Includes Batteries

Insert Size: 2" x 2 7/8"

Colors: Black, Trans. Blue, or Trans. Red

Imprint Area: Specify on Order

Front: 1 3/4" x 1/2"

Back: 1 5/8" x 1 3/8"

Maximum Imprint Colors: 2

Item Size: 4 3/4" x 2 1/4"

Weight: 288 = 28 lbs.

Packaging: Polybagged

Addl Run Charges: \$.25(G) Per Color/Location

Set-Up Charge: \$40(G) Per Color/Location

Carabiner Snap-In Photo Keytag

#969

Insert Size: 2 - 2" x 2 7/8"

Colors: Black, Trans. Blue, or Trans. Red

Imprint Area: Specify on Order

Front: 1 3/4" x 1/2"

Back: 1 3/4" x 2 1/2"

Maximum Imprint Colors: 2

Item Size: 4 3/4" x 2 1/4"

Weight: 288 = 27 lbs.

Packaging: Polybagged

Addl Run Charges: \$.25(G) Per Color/Location

Set-Up Charge: \$40(G) Per Color/Location



Flashlight Snap-In Photo Keytag

#982

Includes Batteries

Insert Size: 2" x 2 7/8"

Colors: Silver, Black, or Trans. Blue

Imprint Area: Specify on Order

Front: 1 3/4" x 1/2"

Back: 1 5/8" x 1 3/8"

Maximum Imprint Colors: 2

Item Size: 3 3/4" x 2 1/8"

Weight: 288 = 26 lbs.

Packaging: Polybagged

Addl Run Charges: \$.25(G) Per Color/Location

Set-Up Charge: \$40(G) Per Color/Location





#9164



#9165

6 x 4 Beveled Glass Frame

#9164

w/Black Easel Velvet Back and Glass Front
Insert Size: 6" x 4"
Colors: Clear w/Silver Trim

Imprint Area: 6" x 1 1/4"
Maximum Imprint Colors: 2

Item Size: 8" x 7" x 1/8"
Weight: 24 = 23 lbs.
Packaging: Individually Boxed

Addl Run Charges: \$.25(G) Per Color
Set-Up Charge: \$40(G) Per Color



6 x 4 Beveled Glass Frame w/Metal Accent

#9165

w/Black Easel Velvet Back and Glass Front
Insert Size: 6" x 4"
Colors: Clear w/Silver Trim

Imprint Area: 2 1/4" x 1/2"
Maximum Imprint Colors: 2

Item Size:
 Frame: 8" x 7" x 1/8"
 Metal Accent: 2 7/8" x 1" x 1/16"
Weight: 24 = 24 lbs.
Packaging: Individually Boxed

Addl Run Charges: \$.25(G) Per Color
Set-Up Charge: \$40(G) Per Color



6 x 4 Horizontal Beveled Glass Frame

#9166

w/Black Velvet Easel Back and Glass Front
Insert Size: 6" x 4"
Colors: Clear w/Silver Trim

Imprint Area: Specify on Order
 (A) 3 1/4" x 2 3/4"
 (B) 2 3/4" x 4 3/4"
Maximum Imprint Colors: 2

Item Size: 11 1/4" x 5 3/4" x 1/8"
Weight: 24 = 24 lbs.
Packaging: Individually Boxed

Addl Run Charges: \$.25(G) Per Color
Set-Up Charge: \$40(G) Per Color





6 x 4 Glass Frame

#8164

w/Glass Front

Insert Size: 6" x 4"

Colors: Silver Base

Imprint Area: 5" x 1"

Maximum Imprint Colors: 2

Item Size: 6" x 4 3/4" x 5/8"

Weight: 25 = 32 lbs.

Packaging: Individually Boxed

Addl Run Charges: \$.25(G) Per Color

Set-Up Charge: \$40(G) Per Color



#8275 Vertical

7 x 5 Aluminum Photo Frame

#8275

w/Black Velvet Back and Glass Front

Insert Size: 7" x 5"

Colors: Silver

Imprint Area: Specify on Order

Top: 6 1/2" x 1 3/8"

Bottom: 6 1/2" x 1 3/8"

Maximum Imprint Colors: 2

Item Size: 7 1/8" x 7 7/8"

Weight: 48 = 36 lbs.

Packaging: Individually Boxed

Addl Run Charges: \$.25(G) Per Color/Location

Set-Up Charge: \$40(G) Per Color/Location



#8246 Horizontal

4 x 6 Shimmer Frame

#4254

w/Cardboard Back and Glass Front

Features Horizontal and Vertical Wall Mounts

Insert Size: 4" x 6"

Colors: Silver

Imprint Area: Specify on Order

Vertical: 3" x 5/8"

Horizontal: 5" x 5/8"

Maximum Imprint Colors: 1

Item Size: 5 3/8" x 7 3/8" x 1/2"

Weight: 48 = 31 lbs.

Packaging: Individually Boxed

Addl Run Charges: \$.25(G) Per Location

Set-Up Charge: \$40(G) Per Location

Colorfy Run Charge: \$.95(G)



- This 6 x 4 picture frame has a minimalist design that works for both modern and traditional decor
- The photo frame base is made from natural beechwood and features a magnetic acrylic cover
- Each acrylic cover comes with a protective sticker which should be removed before use

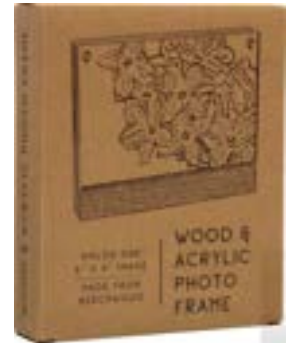

6 x 4 Wood & Acrylic Frame #6346

Insert Size: 6" x 4"
Colors: Natural Beechwood

Imprint Area: 5/8" x 5"
Maximum Imprint Colors: 2

Item Size: 6" x 4 15/16" x 1"
Weight: 36 = 34 lbs.
Packaging: Individually Boxed

Addl Run Charges: \$.25(G) Per Color
Set-Up Charge: \$40(G) Per Color
Colorfy Run Charge: \$.70(G)
Laser Engrave Run Charge: \$2.00(G)



5 x 7 Brushed Curved Frame

#8757

w/Plastic Back and Acetate Front

Insert Size: 5" x 7"

Colors: Silver

Imprint Area: Specify on Order

Vertical: 4" x 5/8"

Horizontal: 4 1/4" x 5/8"

Maximum Imprint Colors: 2

Item Size: 6" x 7 5/8"

Weight: 48 = 27 lbs.

Packaging: Individually Boxed

Addl Run Charges: \$.25(G) Per Color/Location

Set-Up Charge: \$40(G) Per Color/Location





4 x 6 Color Plus Frame

#3946

w/Cardboard Back and Glass Front

Insert Size: 4" x 6"

Colors: Black, Red, Yellow, White, or Blue

Imprint Area: Specify on Order

Vertical: 3 3/8" x 3/4"

Horizontal: 5" x 3/4"

Maximum Imprint Colors: 2

Item Size: 7 5/8" x 5 9/16"

Weight: 48 = 24 lbs.

Packaging: Individually Boxed

Addl Run Charges: \$.25(G) Per Color/Location

Set-Up Charge: \$40(G) Per Color/Location



#3946 Vertical



#3946 Horizontal



4 x 6 Three Piece Clip Frame

#8646

w/Cardboard Back and Glass Front

Insert Size: 4" x 6"

Colors: Blue, Red, White, or Black

Imprint Area: Specify on Order

Vertical: 3 3/4" x 1"

Horizontal: 5 3/4" x 1"

Maximum Imprint Colors: 2

Item Size: 4 1/16" x 6 1/8" x 1/4"

Weight: 96 = 30 lbs.

Packaging: Polybagged

Addl Run Charges: \$.25(G) Per Color/Location

Set-Up Charge: \$40(G) Per Color/Location



4 x 6 Stitch Frame

#6146

w/Black Velvet Back and Glass Front

Insert Size: 4" x 6"

Material: Leatherette

Colors: Black w/White Stitching or White w/White Stitching

Imprint Area: Specify on Order

Vertical: 4" x 3/4"

Horizontal: 5" x 3/4"

Maximum Imprint Colors: 1

Item Size: 6 1/2" x 8 1/2"

Weight: 48 = 28 lbs.

Packaging: Individually Boxed

Addl Run Charges: \$.25(G) Per Location

Set-Up Charge: \$40(G) Per Location



5 x 7 White Stitch Frame

#6157

w/Black Velvet Back and Glass Front

Insert Size: 5" x 7"

Material: Leatherette

Colors: Black w/White Stitching

Imprint Area: Specify on Order

Vertical: 4 1/2" x 3/4"

Horizontal: 6" x 3/4"

Maximum Imprint Colors: 1

Item Size: 7 1/2" x 9 1/2"

Weight: 36 = 39 lbs.

Packaging: Individually Boxed

Addl Run Charges: \$.25(G) Per Location

Set-Up Charge: \$40(G) Per Location





6 x 4 Distressed Wood Frame

#3630

w/MDF Back and Glass Front

Insert Size: 6" x 4"

Colors: Whitewashed Wood

Imprint Area: 2" x 1 1/2"

Maximum Imprint Colors: 2

Item Size: 7 7/8" x 7" x 13/16"

Weight: 12 = 12 lbs.

Packaging: Individually Boxed

Addl Run Charges: \$.25(G) Per Color/Location

Set-Up Charge: \$40(G) Per Color/Location

Colorfy Run Charge: \$1.25(G)



5 x 7 Wood Frame

#3657

w/Black Velvet Back and Glass Front

Features Horizontal and Vertical Wall Mounts

Insert Size: 5" x 7"

Colors: Teak, Walnut, or Black

Imprint Area: Specify on Order

Vertical: 4 1/2" x 1/2"

Horizontal: 6" x 1/2"

Maximum Imprint Colors: 2

Weight: 12 = 13 lbs.

Packaging: Individually Boxed

Addl Run Charges: \$.25(G) Per Color/Location

Set-Up Charge: \$40(G) Per Color/Location





4 x 6 Curved Wood Frame

#3146

w/Cardboard Back and Glass Front

Insert Size: 4" x 6"

Colors: Black or Walnut w/Black Edge

Imprint Area: Specify on Order

Vertical: 3 1/4" x 1"

Horizontal: 3 3/4" x 1 1/4"

Maximum Imprint Colors: 2

Item Size: 7" x 9"

Weight: 12 = 12 lbs.

Packaging: Individually Boxed

Addl Run Charges: \$.25(G) Per Color/Location

Set-Up Charge: \$40(G) Per Color/Location

#3146 Horizontal



5 x 7 Curved Wood Frame

#3157

w/Black Velvet Back and Glass Front

Insert Size: 5" x 7"

Colors: Black or Walnut w/Black Edge

Imprint Area: Specify on Order

Vertical: 3 3/4" x 1 1/8"

Horizontal: 4 1/2" x 1 1/4"

Maximum Imprint Colors: 2

Item Size: 8" x 10"

Weight: 24 = 32 lbs.

Packaging: Individually Boxed

Addl Run Charges: \$.25(G) Per Color/Location

Set-Up Charge: \$40(G) Per Color/Location

#3157 Vertical



4 x 6 Plastic Curved Frame

#2236

w/Cardboard Back and Glass Front

Insert Size: 4" X 6"

Colors: Black

Imprint Area: Specify on Order

Vertical: 3 1/4" x 7/16"

Horizontal: 3 1/2" x 7/16"

Maximum Imprint Colors: 2

Item Size: 7 1/2" x 5 3/8"

Weight: 48 = 30 lbs.

Packaging: Individually Boxed

Addl Run Charges: \$.25(G) Per Color/Location

Set-Up Charge: \$40(G) Per Color/Location





4 x 6 Wood Frame

#3646

w/Black Velvet Back and Glass Front
Features Horizontal and Vertical Wall Mounts
Insert Size: 4" x 6"
Colors: Teak, Walnut, or Black

Imprint Area: Specify on Order

Vertical: 3 1/2" x 1/2"

Horizontal: 4 1/2" x 1/2"

Maximum Imprint Colors: 2

Weight: 12 = 8 lbs.

Packaging: Individually Boxed

Addl Run Charges: \$0.25(G) Per Color/Location

Set-Up Charge: \$40(G) Per Color/Location



8 x 10 Wood Frame

#3680

w/Black Velvet Back and Glass Front
Features Horizontal and Vertical Wall Mounts
Insert Size: 8" x 10"
Colors: Burgundy, Teak, Walnut, or Black

Imprint Area: Specify on Order

Vertical: 7" x 1/2"

Horizontal: 7" x 1/2"

Maximum Imprint Colors: 2

Weight: 12 = 15 lbs.

Packaging: Individually Boxed

Addl Run Charges: \$0.25(G) Per Color/Location

Set-Up Charge: \$40(G) Per Color/Location

Note: Wood Frames Are All Stained By Hand;
There May Be Some Color Inconsistencies From Frame To Frame



5 x 7 Faux Wood Frame

#3627

w/Cardboard Back and Glass Front

Insert Size: 5" x 7"

Colors: Black or Walnut

Imprint Area: Specify on Order

Vertical: 4" x 1"

Horizontal: 5" x 1/2"

Maximum Imprint Colors: 2

Item Size: 5 7/8" x 9" x 5/8"

Weight: 36 = 27 lbs.

Packaging: Individually Boxed

Addl Run Charges: \$.25(G) Per Color/Location

Set-Up Charge: \$40(G) Per Color/Location

4 x 6 Faux Wood Frame

#3624

w/Cardboard Back and Glass Front

Insert Size: 4" x 6"

Colors: Black or Walnut

Imprint Area: Specify on Order

Vertical: 3 1/4" x 1"

Horizontal: 4 3/4" x 1/2"

Maximum Imprint Colors: 2

Item Size: 5" x 8 1/4" x 5/8"

Weight: 36 = 23 lbs.

Packaging: Individually Boxed

Addl Run Charges: \$.25(G) Per Color/Location

Set-Up Charge: \$40(G) Per Color/Location

5 x 7 Black Wood Frame w/Silver Bevel

#3757

w/Cardboard Back and Glass Front

Features Horizontal and Vertical Wall Mounts

Insert Size: 5" x 7"

Colors: Black

Imprint Area: Specify on Order

Vertical: 4" x 3/4"

Horizontal: 6" x 3/4"

Maximum Imprint Colors: 2

Item Size: 7" x 9"

Weight: 24 = 27 lbs.

Packaging: Individually Boxed

Addl Run Charges: \$.25(G) Per Color/Location

Set-Up Charge: \$40(G) Per Color/Location



4 x 6 Black Wood Frame w/Silver Bevel

#3746

w/Cardboard Back and Glass Front

Features Horizontal and Vertical Wall Mounts

Insert Size: 4" x 6"

Colors: Black

Imprint Area: Specify on Order

Vertical: 3 3/4" x 3/4"

Horizontal: 5 3/4" x 3/4"

Maximum Imprint Colors: 2

Item Size: 5 7/8" x 7 7/8"

Weight: 24 = 21 lbs.

Packaging: Individually Boxed

Addl Run Charges: \$.25(G) Per Color/Location

Set-Up Charge: \$40(G) Per Color/Location



- Made of high-grade acrylic panels held together by 4 magnets, making updating your photographs easy
- Creates a clean presentation of photos, tickets stubs, postcards, and other memorabilia

4 x 6 Magnetic Acrylic Frame

#2646

Insert Size: 4" x 6"
Colors: Clear

Imprint Area: Specify on Order
Vertical: 2" x 1"
Horizontal: 4" x 1"

Maximum Imprint Colors: 2

Item Size: 4" x 6" x 3/4"
Weight: 36 = 33 lbs.
Packaging: Individually Boxed

Addl Run Charges: \$.25(G) Per Color/Location
Set-Up Charge: \$40(G) Per Color/Location
Colorfy Run Charge: \$.40(G)



4 x 6 Shadow Box Frame

#8000

Features Horizontal and Vertical Wall Mount

Insert Size: 4" x 6"
Colors: Black

Imprint Area: Specify on Order
Vertical: 3 3/4" x 1"
Horizontal: 5 3/4" x 1"

Maximum Imprint Colors: 2

Item Size: 4 5/16" x 6 5/16" x 1 9/16"
Weight: 48 = 33 lbs.
Packaging: Individually Boxed

Addl Run Charges: \$.25(G) Per Color/Location
Set-Up Charge: \$40(G) Per Color/Location

5 x 7 Shadow Box Frame

#8011

Features Horizontal and Vertical Wall Mount

Insert Size: 5" x 7"
Colors: Black

Imprint Area: Specify on Order
Vertical: 4 3/4" x 1"
Horizontal: 6 1/2" x 1"

Maximum Imprint Colors: 2

Item Size: 5 1/4" x 7 1/4" x 1 9/16"
Weight: 48 = 42 lbs.
Packaging: Individually Boxed

Addl Run Charges: \$.25(G) Per Color/Location
Set-Up Charge: \$40(G) Per Color/Location

- Photo is held in place by a thick acrylic cover with magnets
- Can be used for horizontal or vertical photos
- To insert your photo, push the clear acrylic cover out through the back of the frame





2 1/2 x 3 1/2 Magnetic Filmstrip Slip-In Frame

#2888

Insert Size: 2 1/2" x 3 1/2"
Colors: Black

Imprint Area: 1 5/8" x 1/2"
Maximum Imprint Colors: 2

Item Size: 2 1/2" x 3 9/16"
Weight: 576 = 30 lbs.
Packaging: Layer Packed

Addl Run Charges: \$.25(G) Per Color
Set-Up Charge: \$40(G) Per Color



5 x 7 Vertical Filmstrip Frame

#2957

Insert Size: 5" x 7"
Colors: Black

Imprint Area: 1 1/2" x 3/4"
Maximum Imprint Colors: 2

Item Size: 6" x 7 1/4"
Weight: 200 = 33 lbs.
Packaging: Polybagged

Addl Run Charges: \$.25(G) Per Color
Set-Up Charge: \$40(G) Per Color



#2957

Double Filmstrip Frame

#2923

Insert Size: 2 - 2 1/2" x 3 1/2"
Colors: Black

Imprint Area: Specify on Order
 Left Side: 2 1/4" x 1 1/2"
 Right Side: 2" x 1"
Maximum Imprint Colors: 1

Item Size: 8 1/2" x 7" x 3"
Weight: 50 = 30 lbs.
Packaging: Polybagged

Addl Run Charges: \$.25(G) Per Location
Set-Up Charge: \$40(G) Per Location



#2923

4 x 6 Curved Filmstrip Frame

#2946

Insert Size: 4" x 6"
Colors: Black

Imprint Area: Specify on Order
 Top: 3 1/2" x 3/4"
 Bottom: 3 1/2" x 3/4"
Maximum Imprint Colors: 2

Item Size: 5 5/8" x 8 1/16"
Weight: 72 = 17 lbs.
Packaging: Polybagged

Addl Run Charges: \$.25(G) Per Color/Location
Set-Up Charge: \$40(G) Per Color/Location

6 x 4 Horizontal Filmstrip Frame

#2964

Insert Size: 6" x 4"
Colors: Black

Imprint Area: 1 1/2" x 3/4"
Maximum Imprint Colors: 2

Item Size: 6 1/4" x 5"
Weight: 200 = 23 lbs.
Packaging: Polybagged

Addl Run Charges: \$.25(G) Per Color
Set-Up Charge: \$40(G) Per Color



5 x 7 Vertical Filmstrip
 Frame Available

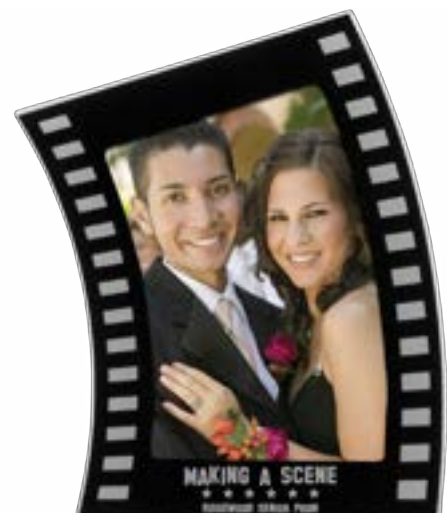

#2946

6 x 4 Clapboard Frame

#2864

Insert Size: 6" x 4"

Colors: Black and White

Imprint Area: Specify on Order

Bottom of Photo: 5 1/2" x 5/8"

Scene: 4 1/2" x 5/16"

Prod No: 3 1/4" x 5/16"

Director: 3 1/4" x 5/16"

All Three Lines: 4 1/2" x 1 1/4"

Maximum Imprint Colors: 2

Item Size: 7 1/16" x 7 1/2"

Weight: 100 = 19 lbs.

Packaging: Polybagged

Addl Run Charges: \$.25(G) Per Color/Location

Set-Up Charge: \$40(G) Per Color/Location



7 x 5 Clapperboard Frame

#2875

Insert Size: 7" x 5"

Colors: Black and White

Imprint Area: Specify on Order

Bottom of Photo: 6 1/2" x 5/8"

Scene Line: 6" x 5/8"

Prod No and Dir: 3 5/8" x 5/16"

Maximum Imprint Colors: 2

Item Size: 8 1/2" x 9 5/8"

Weight: 96 = 31 lbs.

Packaging: Polybagged

Addl Run Charges: \$.25(G) Per Color/Location

Set-Up Charge: \$40(G) Per Color/Location



5 x 7 Clapperboard Frame

#2857

Insert Size: 5" x 7"

Colors: Black and White

Imprint Area: Specify on Order

Bottom of Photo: 4 1/4" x 3/4"

Scene Line: 3 1/2" x 1/4"

Prod No and Dir: 2 5/8" x 1/4"

Maximum Imprint Colors: 2

Item Size: 6" x 10 1/4"

Weight: 96 = 25 lbs.

Packaging: Polybagged

Addl Run Charges: \$.25(G) Per Color/Location

Set-Up Charge: \$40(G) Per Color/Location





Dog Bone Photo Holder #7730

Colors: Natural or White

Imprint Area: 3 1/2" x 1"
Maximum Imprint Colors: 2

Item Size:
Photo Holder: 4 3/4" x 1 7/8" x 11/16"
Box: 4 7/8" x 2 1/8" x 3/16"

Weight: 288 = 32 lbs.
Packaging: Kraft Box

Addl Run Charges: \$.25(G) Per Color/Location
Set-Up Charge: \$40(G) Per Color/Location
Colorfy Run Charge: \$.45(G)
Laser Engrave Run Charge: \$2.00(G)



- These bone-shaped photo holders can also be used to hold memos, business cards, table place cards, appointment cards, and more!
- Each piece is made from natural pine wood and packaged in a decorative kraft box

- The fold-over acrylic design is sturdy and lightweight

Dog Bone Photo Frame #7725

#7725

Insert Size: 3" x 2"
Colors: White

Imprint Area: Specify on Order
Below Photo: 3 1/2" x 3/8"
Above Photo: 3 1/2" x 1/2"
Right or Left of Photo: 3/4" x 2"
Maximum Imprint Colors: 2

Item Size: 6 1/8" x 4" x 1/16"
Weight: 216 = 14 lbs.
Packaging: Polybagged

Addl Run Charges: \$.25(G) Per Color/Location
Set-Up Charge: \$40(G) Per Color/Location





Guitar Photo Frame

#7723

Insert Size: 2" x 3"

Colors: Black w/Silver Accents

Imprint Area: 1 3/4" x 3/4"

Item Size: 4" x 7 1/4" x 1/16"

Maximum Imprint Colors: 2

Weight: 288 = 17 lbs.

Packaging: Polybagged

Addl Run Charges: \$25(G) Per Color

Set-Up Charge: \$40(G) Per Color



Pumpkin Photo Frame

#7727

Insert Size: 6" x 4"

Colors: Orange

Imprint Area: Specify on Order

Below Photo: 3" x 1/2"

Above Photo: 3" x 1/2"

Maximum Imprint Colors: 1

Item Size: 8 1/16" x 6 5/8" x 1/16"

Weight: 96 = 14 lbs.

Packaging: Polybagged

Set-Up Charge: \$40(G)



Sunglasses Photo Frame

#7765

Insert Size: Approx. 2 - 3 7/16" x 2 7/16"

Colors: Black, White, Green, or Pink

Imprint Area: Specify on Order

Center: 1 1/4" x 3/4"

Lower Lens: 1 1/2" x 1/4"

Maximum Imprint Colors: 2 - Center

Maximum Imprint Colors: 1 - Lower Lens

Item Size: 9 1/4" x 3 3/8" x 1/16"

Weight: 250 = 20 lbs.

Packaging: Polybagged

Addl Run Charges: \$25(G) Per Color/Location

Set-Up Charge: \$40(G) Per Color/Location



Mini Wavy Photo Holder

#2013

w/Slip In Photo Groove

Colors: Blue, Black, or Frosted White

Imprint Area: 1 1/2" x 7/8"

Maximum Imprint Colors: 2

Item Size: 5 1/2" x 1 1/8"

Weight: 250 = 19 lbs.

Packaging: Polybagged

Addl Run Charges: \$.25(G) Per Color

Set-Up Charge: \$40(G) Per Color



- These unique and eye catching novelty frames have a slip-in groove to hold and display your favorite photos and precious memories

Magnetic Photo Cube Spinner

#3970

Insert Size: 6 - 2 3/8" x 2 3/8"

Colors: Black or Silver

Imprint Area: 4" x 5/16"

Maximum Imprint Colors: 2

Item Size: 6" x 6"

Weight: 50 = 42 lbs.

Packaging: Individually Boxed

Addl Run Charges: \$.25(G) Per Color

Set-Up Charge: \$40(G) Per Color





4 x 6 Album

#6164

Holds 24 - 4" x 6" Photos
Colors: Black w/White Stitching

Imprint Area: 2 3/4" x 4 1/2"
Maximum Imprint Colors: 1

Item Size: 5" x 6 1/2" x 3/4"

Weight: 48 = 18 lbs.

Packaging: Individually Boxed

Set-Up Charge: \$40(G)



- Holds up to 24 4" x 6" photos
- Great for various keepsakes and mementos as well

4 x 6 Photo Memory Box

#6100

Holds 24 - 4" x 6" Photos
Insert Size: 3 1/2" x 5"
Colors: Black w/White Stitching

Imprint Area: Specify on Order
 Vertical: 3 1/4" x 7/16"
 Horizontal: 3" x 3/8"
Maximum Imprint Colors: 1

Item Size: 5" x 6 1/2" x 1 3/4"

Weight: 48 = 33 lbs.

Packaging: Individually Boxed

Set-Up Charge: \$40(G)

6 x 4 Insert-A-Border Frame

#4746

Includes a Custom 4CP Border

Item Size: 7" x 9"

Weight: 48 = 31 lbs.

Packaging: Individually Boxed

4CP Set-Up Charge: \$40(G) Per Design

Add an Imprint to Outer Shell:

Add Run Charges: \$.25(G) Per Color

Set-Up Charge: \$40(G) Per Color





Deluxe CD/DVD Folio

#176

Holds One CD/DVD
Includes: One 4 x 6 and One 6 x 4 Photo Mat for Optional Inside Cover Photos
Colors: Black

Imprint Area: 4" x 1 1/2"
Maximum Imprint Colors: 2

Item Size: 5 1/2" x 5 3/4" x 1/2"
Weight: 48 = 28 lbs.
Packaging: Individually Boxed

Addl Run Charges: \$.25(G) Per Color/Location
Set-Up Charge: \$40(G) Per Color/Location



Paper CD/DVD Sleeve

#177

Holds One CD/DVD and Business Card
Colors: Black, Kraft, Silver, or White

Imprint Area: 4" x 2 5/8"
Maximum Imprint Colors: 4

Item Size: 5" x 5"
Weight: 100 = 5 lbs.
Packaging: Bulk

Addl Run Charges: \$.25(G) Per Color
Set-Up Charge: \$40(G) Per Color

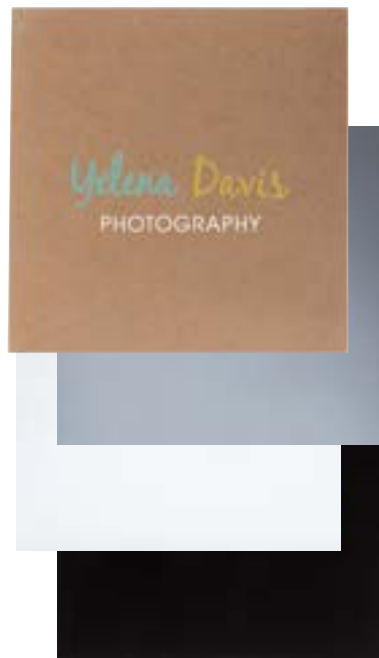

USB Flash Drive Kraft Box

#170

Holds: 1 USB Flash Drive (Not Included)
Colors: Natural

Imprint Area: 3" x 2"
Maximum Imprint Colors: 2

Item Size: 3 9/16" x 2 1/2" x 1 1/8"
Weight: 250 = 26 lbs.
Packaging: Polybagged

Addl Run Charges: \$.25(G) Per Color
Set-Up Charge: \$40(G) Per Color
Colorfy Run Charge: \$.45(G)





#1321
Girl's Soccer



#1300 Baseball



#1308
Graduate



#1310 Cheerleader



#1311
Soldier



#2301 Football - DST

Stock
Designs

1300-Baseball
1301-Football
1302-Basketball
1303-Soccer
1304-Fireman
1306-Ballerina
1307-Hockey

1308-Graduate
1310-Cheerleader
1311-Soldier
1318-Girl's Softball
1320-Bride & Groom
1321-Girl's Soccer
1323-Golf

1325-Prom
1326-Girl's Basketball
2300-Baseball - DST
2301-Football - DST
2302-Basketball - DST
2303-Soccer - DST
2308-Graduate - DST

2310-Cheerleader - DST
2311-Soldier - DST
2313-Hip Hop Boy - DST
2314-Hip Hop Girl - DST
2318-Softball-Female - DST
2320-Wedding Couple - DST

For Custom Bobble Heads: 1008 pc. Minimum | \$285(G) Die Charge | Contact Factory For Details
Base shape and color may change without notice. Photo slips in from the top for easy assembly.

DST - Dark Skin Tone

1300-2314

Single Bobble Heads

Insert Size: 1 3/4" Dia.

Base Imprint Area:

Square: 2" x 1/4"

Round: 1" x 1/4"

Maximum Imprint Colors: 1

Item Size: Approx. 6 1/2" x 2 1/2"

Weight: 36 = 42 lbs.

Packaging: Individually Boxed

Set-Up Charge: \$40(G)

#1306
Ballerina



1320 / 1325 / 2320

Couple Bobble Heads

Insert Size: 1 3/4" Dia.

Base Imprint Area: 3" x 1/4"

Maximum Imprint Colors: 1

Item Size: Approx. 6 1/2" x 4 1/2"

Weight: 36 = 55 lbs.

Packaging: Individually Boxed

Set-Up Charge: \$40(G)



#1320 Bride & Groom





Photo Strip Easel Frame

#441

Insert Size: 2" x 6"
Colors: Clear

Imprint Area: 1 7/8" x 1/2"
Maximum Imprint Colors: 2

Item Size: 2" x 6 1/8" x 1/8"
Weight: 200 = 14 lbs.
Packaging: Polybagged

Addl Run Charges: \$.25(G) Per Color
Set-Up Charge: \$40(G) Per Color



2 x 6 Slip In Magnet

#927

Insert Size: 2" x 6"
Colors: Clear

Imprint Area: 1 7/8" x 1/2"
Maximum Imprint Colors: 2

Item Size: 2" x 6 1/8" x 1/8"
Weight: 200 = 16 lbs.
Packaging: Polybagged

Addl Run Charges: \$.25(G) Per Color
Set-Up Charge: \$40(G) Per Color

Also Available in 2" x 8"



Photo Booth Photo Mount

#3027

Colors: White
Insert Size: 2" x 6"

Imprint Area: 2" x 3 1/4"
Maximum Imprint Colors: 2

Item Size: 2 1/4" x 6 1/2"
Weight: 2500 = 28 lbs.
Packaging: Bulk

Addl Run Charges: \$.25(G) Per Color/Location
Set-Up Charge: \$40(G) Per Color/Location

Also Available in 2" x 8"



6 x 4 Easel Frame

#464

Insert Size: 6" x 4"
Colors: Clear

Imprint Area: 5 1/2" x 3/4"
Maximum Imprint Colors: 2

Item Size: 6" x 4"
Weight: 200 = 39 lbs.
Packaging: Polybagged

Addl Run Charges: \$.25(G) Per Color
Set-Up Charge: \$40(G) Per Color



4 x 6 Easel Frame

#434

Insert Size: 4" x 6"
Colors: Clear

Imprint Area: 3 3/4" x 1 1/4"
Maximum Imprint Colors: 2

Item Size: 4" x 6"
Weight: 200 = 41 lbs.
Packaging: Polybagged

Addl Run Charges: \$.25(G) Per Color
Set-Up Charge: \$40(G) Per Color



Easy Slide ID Holder

#43

Colors: Clear

Imprint Area: 3" x 7/16"

Maximum Imprint Colors: 2

Item Size: 3 7/8" x 1 1/8" x 3/16"

Weight: 500 = 14 lbs.

Packaging: Polybagged

Add Run Charges: \$.25(G) Per Color

Set-Up Charge: \$40(G) Per Color

Easy Slide ID Holder w/Lanyard

#43L

Colors: Clear

Imprint Area: 3" x 7/16"

Maximum Imprint Colors: 2

Item Size: 3 7/8" x 1 1/8" x 3/16"

Weight: 250 = 11 lbs.

Packaging: Polybagged

Add Run Charges: \$.25(G) Per Color

Set-Up Charge: \$40(G) Per Color



5 x 7 Magnetic Slip-In Frame

#957

Insert Size: 5" x 7"

Imprint Area: 4 3/4" x 1 1/4"

Maximum Imprint Colors: 2

Item Size: 5" x 7"

Weight: 100 = 25 lbs.

Packaging: Layer Packed

Add Run Charges: \$.25(G) Per Color

Set-Up Charge: \$40(G) Per Color



4 x 6 Magnetic Slip-In Frame

#946

Insert Size: 4" x 6"

Imprint Area: 3 3/4" x 1"

Maximum Imprint Colors: 2

Item Size: 4" x 6"

Weight: 100 = 18 lbs.

Packaging: Layer Packed

Add Run Charges: \$.25(G) Per Color

Set-Up Charge: \$40(G) Per Color



Contact Factory for Pricing and
Imprint Areas for additional sizes.



- Each holds a 4"x6" or 5"x7" photo and includes a pop out easel on back
- Design direction may vary
- Additional designs are available online



Paper Easel Frames

Insert Size: 4" x 6" or 5" x 7"
Photo Opening: 3 3/4" x 5 3/4"

Imprint Area: Specify on Order
 Vertical: 3 1/2" x 1 1/4"
 Horizontal: 5 1/4" x 1 1/4"
 Specify Design Number on Order
Maximum Imprint Colors: 2

Item Size: 6 3/4" x 8 3/4"
Weight: 100 = 39 lbs.
Packaging: Polybagged

Addl Run Charges: \$.25(G) Per Color/Per Location
Set-Up Charge: \$40(G) Per Color/Per Location



3226 Baseball



3227 White



Adjustable Rotary Cutter

#998

Includes: Replaceable Blades, Cutter, and Glass Base
 Cuts 2 1/4" x 7 3/8" Circles
Weight: 1 = 3 lbs.

- Easy To Use
- Includes Extra Blades and Glass Base



#983

2 x 3 Snap-In Button Frames

#983

Insert Size: 2" x 2 7/8"
 Adjustable Horizontal and Vertical Format w/Pull-Out Easel
Case Quantity: 500
Weight: 500 = 24 lbs.
Packaging: Unassembled In Layers



#973

3 3/8 Snap-In Button Frame w/ Pull Out Easel

#973

Insert Size: 3 3/8"
Case Quantity: 300
Weight: 300 = 16 lbs.
Packaging: Unassembled In Layers



#999/993

2 1/4 Snap-In Pinback Button

#999

Insert Size: 2 1/4"
Case Quantity: 500
Weight: 500 = 14 lbs.
Packaging: Unassembled In Layers



2 7/8 Snap-In Pinback Button

#993

Insert Size: 2 7/8"
Case Quantity: 500
Weight: 500 = 18 lbs.
Packaging: Unassembled In Layers





Pencil Cup Snow Globe

#2727

Insert Size: 2" x 2 7/8"

Colors: Clear Front w/Black Back and Base

Imprint Area: 1 1/2" x 1/2"

Maximum Imprint Colors: 2"

Item Size: 2 3/4" x 4 1/4"

Weight: 36 = 22 lbs.

Packaging: Individually Boxed

Addl Run Charges: \$.25(G) Per Color

Set-Up Charge: \$40(G) Per Color

Accessory
Items
Shown
Not
Included



Photo-in-a-Bottle

#2925

Insert Size: 2 1/2" x 3 1/2"

Colors: Clear Plastic w/Black Base

Imprint Area: 3 1/2" x 3/8"

Maximum Imprint Colors: 2

Item Size: 7" x 4 1/8" x 2 1/2"

Weight: 24 = 21 lbs.

Packaging: Individually Boxed

Addl Run Charges: \$.25(G) Per Color

Set-Up Charge: \$40(G) Per Color

Photo-In-A-Bottle

#2788

Insert Size: 2 - 2" x 2 7/8"

Colors: Clear w/Black Base

Imprint Area: 2 3/8" x 5/8"

Maximum Imprint Colors: 2

Item Size: 7 5/8" x 3 5/8"

Weight: 24 = 25 lbs.

Packaging: Individually Boxed

Addl Run Charges: \$.25(G) Per Color

Set-Up Charge: \$40(G) Per Color



#2925



#2788





3014 Kraft Photo Mount Colors: Natural | Packaging: Bulk

Item #	Description	Insert Size	Item Size	Cover Imprint Area	Below Photo Imprint Area	Weight
3014	4x6 Kraft Photo Mount	4" x 6"	4 1/4" x 6 1/4"	3 1/2" x 2 1/2"	3" x 3/8"	400 = 12 lbs.
3014	6x4 Kraft Photo Mount	6" x 4"	6 1/4" x 4 1/4"	5" x 2 1/2"	5" x 7/16"	400 = 12 lbs.
3014	5x7 Kraft Photo Mount	5" x 7"	5 1/4" x 7 1/4"	4 1/2" x 2 1/2"	4" x 3/8"	400 = 17 lbs.
3014	7x5 Kraft Photo Mount	7" x 5"	7 1/4" x 5 1/4"	6" x 2 1/2"	6" x 7/16"	400 = 17 lbs.

Maximum Imprint Colors: 2 | Addl Run Charges: \$.25(G) Per Color/Location | Set-Up Charge: \$40(G) Per Color/Location



6 Configurations

3020 Kraft Photo Mount* Colors: Black | Packaging: Bulk

*Metallic Silver or Metallic Gold Imprint Only

Item #	Description	Insert Area	Item Size	Cover Imprint Area	Below Photo Imprint Area	Weight
3020	4x6 Photo Mount	4" x 6"	5 3/4" x 7 1/2"	4" x 2 1/2"	3 1/2" x 1/2"	250 = 16 lbs.
3020	6x4 Photo Mount	6" x 4"	7 7/8" x 6"	5 1/2" x 2 1/2"	5 1/2" x 5/8"	250 = 16 lbs.
3020	5x7 Photo Mount	5" x 7"	6 1/2" x 8 1/2"	5" x 2 1/2"	4 1/2" x 1/2"	250 = 19 lbs.
3020	7x5 Photo Mount	7" x 5"	8 3/4" x 6 3/4"	6" x 2 1/2"	6" x 5/8"	250 = 19 lbs.
3020	8x10 Photo Mount	8" x 10"	9 3/4" x 11 1/4"	6" x 2 1/2"	6 1/2" x 5/8"	250 = 40 lbs.
3020	10x8 Photo Mount	10" x 8"	11 1/2" x 9 7/8"	6 1/2" x 2 1/2"	7" x 11/16"	250 = 40 lbs.

Maximum Imprint Colors: 1 | Addl Run Charges: \$.25(G) Per Color/Location | Set-Up Charge: \$40(G) Per Color/Location



F-Series Custom Photo Mounts Colors: White | Packaging: Bulk

Item #	Description	Insert Size	Photo Viewing Area	Item Size	Outside Cover Area	Inside Imprint Area	Weight
F57	5x7 Custom Photo Mount	5" x 7"	4 7/8" x 6 11/16"	7 1/2" x 9 1/2"	6 3/4" x 6 1/2"	4 1/2" x 1 1/4"	100 = 10 lbs.
F75	7x5 Custom Photo Mount	7" x 5"	6 5/8" x 4 5/8"	9 1/2" x 7 1/2"	8 7/8" x 7"	6" x 1 1/4"	100 = 10 lbs.
F35	3x5 Custom Photo Mount	3" x 5"	3" x 4 5/8"	6 1/4" x 6 5/8"	5 5/8" x 6 1/16"	3 1/4" x 7/8"	100 = 5 lbs.
F46	4x6 Custom Photo Mount	4" x 6"	3 5/8" x 5 11/16"	5 7/8" x 7 3/8"	5 5/16" x 6 7/8"	3 3/8" x 5/8"	100 = 5 lbs.
F64	6x4 Custom Photo Mount	6" x 4"	5 5/8" x 3 5/8"	6 7/8" x 6"	6 3/8" x 5 3/8"	5" x 1"	100 = 5 lbs.
FUJI	FUJI Custom Photo Mount	3 3/4" x 2 1/4"	3 3/4" x 2 1/4"	5 1/8" x 6 1/8"	4 5/8" x 5 5/8"	3 5/8" x 1 3/4"	100 = 10 lbs.

Outside: 4CP Set-Up Charge: \$40(G) Per Location

Inside: Maximum Imprint Colors: 4 | Addl Run Charges: \$.25(G) Per Color/Location | Set-Up Charge: \$40(G) Per Color/Location



7 x 5 Golf Photo Mount

#3045 7 x 5

Colors: As Shown
Insert Size: 7" x 5"

Imprint Area: Specify on Order
Bottom: 6" x 1 3/16"
Top: 6" x 1 3/16"

Maximum Imprint Colors: 3

Item Size:
Open: 19" x 7 1/2"
Closed: 8" x 7 1/2"

Weight: 250 = 22 lbs.

Addl Run Charges: \$.25(G) Per Color/Location
Set-Up Charge: \$40(G) Per Color/Location

6 x 4 Golf Photo Mount

#3045 6 x 4

Colors: As Shown
Insert Size: 6" x 4"

Imprint Area: Specify on Order
Bottom: 5" x 1"
Top: 5" x 1"

Maximum Imprint Colors: 3

Item Size:
Open: 14" x 6"
Closed: 7" x 6"

Weight: 500 = 22 lbs.

Addl Run Charges: \$.25(G) Per Color/Location
Set-Up Charge: \$40(G) Per Color/Location



Photo Mounts & Folders

Item #	Description	Insert Size	Item Size	Cover Imprint Area	Inside Imprint Area	Imprint Colors	Weight
3015 - 4 x 6	4 x 6 Gray Marble Photo Folder	4" x 6"	4 1/4" x 6 1/4"	3" x 2 1/2"	3" x 3/16"	1	400 = 15 lbs
3015 - 6 x 4	6 x 4 Gray Marble Photo Folder	6" x 4"	6 1/4" x 4 1/4"	4 3/4" x 2 1/2"	5" x 3/16"	1	400 = 15 lbs.
3015 - 5 x 7	5 x 7 Gray Marble Photo Folder	5" x 7"	5 1/4" x 7 1/4"	3 3/4" x 2 1/2"	4" x 3/16"	1	400 = 19 lbs.
3015 - 7 x 5	7 x 5 Gray Marble Photo Folder	7" x 5"	7 1/4" x 5 1/4"	5 1/2" x 2 1/2"	6" x 3/16"	1	400 = 20 lbs.
3015 - 8 x 10	8 x 10 Gray Marble Photo Folder	8" x 10"	8 3/8" x 10 5/16"	6" x 2 1/2"	6 1/2" x 1/4"	1	200 = 24 lbs,
3018 - 4 x 6*	4 x 6 Timeless Photo Mount	4" x 6"	4 1/4" x 6 3/16"	3 1/2" x 2 1/2"	3" x 3/8"	2	400 = 19 lbs.
3018 - 6 x 4*	6 x 4 Timeless Photo Mount	6" x 4"	6 3/16" x 4 1/4"	5" x 2 1/2"	5" x 3/8"	2	200 = 11 lbs.
3018 - 5 x 7*	5 x 7 Timeless Photo Mount	5" x 7"	5 1/4" x 7 7/32"	4 1/4" x 2 1/2"	4" x 3/8"	2	200 = 14 lbs.
3018 - 7 x 5*	7 x 5 Timeless Photo Mount	7" x 5"	7 7/32" x 5 1/4"	6" x 2 1/2"	6" x 3/8"	2	200 = 15 lbs.
3018 - 8 x 10*	8 x 10 Timeless Photo Mount	8" x 10"	8 7/16" x 10 5/16"	6" x 2 1/2"	6 1/2" x 3/8"	2	200 = 28 lbs.
3019 - 4 x 6	4 x 6 Classic Photo Mount	4" x 6"	6" x 8"	4 3/4" x 2 1/2"	3 3/4" x 5/8"	2	400 = 33 lbs.
3019 - 6 x 4	6 x 4 Classic Photo Mount	6" x 4"	8" x 6"	6" x 2 1/2"	5 1/2" x 5/8"	2	200 = 16 lbs
3019 - 5 x 7	5 x 7 Classic Photo Mount	5" x 7"	6 7/8" x 9"	5 1/2" x 2 1/2"	4 1/2" x 5/8"	2	200 = 21 lbs.
3019 - 7 x 5	7 x 5 Classic Photo Mount	7" x 5"	9" x 6 5/16"	6 1/2" x 2 1/2"	6 1/4" x 5/8"	2	200 = 21 lbs.
3019 - 6 x 8	6 x 8 Classic Photo Mount	6" x 8"	8" x 10"	6" x 2 1/2"	5 1/4" x 5/8"	2	200 = 26 lbs.
3019 - 8 x 10	8 x 10 Classic Photo Mount	8" x 10"	10" x 12"	7" x 2 1/2"	7" x 3/4"	2	200 = 28 lbs.
3019 - 10 x 8	10 x 8 Classic Photo Mount	10" x 8"	12" x 10"	7" x 2 1/2"	7" x 3/4"	2	200 = 38 lbs.

Easel Cardboard Frames

Item #	Description	Item Size	Horizontal Imprint Area	Vertical Imprint Area	Imprint Colors	Weight
3016	5 x 7 Plain Easel Cardboard Frame	5" x 7"	6 3/8" x 8 3/8"	6" x 1/2"	4 1/2" x 1/2"	200 = 10 lbs.
3017 - 4 x 6*	4 x 6 Easel Cardboard Picture Frame	4" x 6"	5 3/8" x 7 3/8"	5 1/4" x 5/8"	3 1/2" x 5/8"	400 = 27 lbs.
3017 - 5 x 7*	5 x 7 Easel Cardboard Picture Frame	5" x 7"	6 3/8" x 8 3/8"	6" x 1/2"	4 1/2" x 1/2"	200 = 18 lbs.
3017 - 8 x 10*	8 x 10 Easel Cardboard Picture Frame	8" x 10"	9 1/2" x 11 7/16"	7" x 5/8"	7" x 5/8"	200 = 32 lbs.

Addl Run Charges:\$.25(G) Per Color/Location

| Set-Up Charge: \$40(G) Per Color/Location



3018 Timeless Photo*



3019 Classic Photo



3015 Gray Marble



3016 Plain Easel Cardboard



3017 Easel Cardboard*



Magnetic Promo Frame

w/Cardboard Easel Back and Plastic Front | Features Magnetic Back | **Colors:** Clear w/Black Trim | **Packaging:** Polybagged

Item #	Description	Insert Area	Item Size	Vertical Imprint Area	Horizontal Imprint Area	Weight
2426	2x6 Insert	2" x 6"	3 1/8" x 7" x 3/16"	2 1/8" x 1"	5" x 1"	200 = 24 lbs.
2446	4x6 Insert	4" x 6"	5 1/8" x 7 1/8" x 3/16"	4" x 1"	5" x 1"	200 = 36 lbs.
2457	5x7 Insert	5" x 7"	6 1/4" x 8 1/4" x 3/16"	5" x 1"	5" x 1"	100 = 23 lbs.
2468	6x8 Insert	6" x 8"	7 1/8" x 9 1/8" x 3/16"	5" x 1"	5 1/2" x 1"	100 = 31 lbs.

Maximum Imprint Colors: 2 | **Addl Run Charges:** \$.25(G) Per Color/Location | **Set-Up Charge:** \$40(G) Per Color/Location



Cardboard Easel Picture Frames

#3013

w/Cardboard Easel Back

Insert Size: 6" x 8"

Colors: Black w/White Trim

Imprint Area: Specify on Order

Vertical: 5" x 3/8"

Horizontal: 5/8" x 6"

Maximum Imprint Colors: 2

Item Size: 8" x 9 1/2" x 1/16"

Weight: 500 = 36 lbs.

Packaging: Bulk

Addl Run Charges: \$.25(G) Per Color

Set-Up Charge: \$40(G) Per Color

Mini Photo Globe

#2718

Insert Size: 1 5/8" x 3 5/16"
Colors: Clear w/Black or Silver Base

Imprint Area: 1 1/8" x 3/4"
Maximum Imprint Colors: 2

Item Size: 3 1/8" x 4"
Weight: 36 = 31 lbs.
Packaging: Individually Boxed

Addl Run Charges:\$.25(G) Per Color
Set-Up Charge: \$40(G) Per Color



Photo Globe

#2723CH

Insert Size: 2 - 2 7/8" x 2"
Colors: Clear Front & Back w/Black Base

Imprint Area: 1 3/4" x 7/16"
Maximum Imprint Colors: 2

Item Size: 3 1/2" x 3 7/8"
Weight: 36 = 28 lbs.
Packaging: Individually Boxed

Addl Run Charges:\$.25(G) Per Color
Set-Up Charge: \$40(G) Per Color



Sphere Globe

#2721

w/Pliable Surface
Insert Size: 2 - 2" x 2 7/8"
 1/2" on Bottom of Insert Inserts Into Base
Colors: Clear w/Black Base

Imprint Area: 1 1/4" x 3/4"
Maximum Imprint Colors: 2

Item Size: 4 1/4" x 4 3/4"
Weight: 12 = 23 lbs.
Packaging: Individually Boxed

Addl Run Charges:\$.25(G) Per Color
Set-Up Charge: \$40(G) Per Color

US Patent #6,027,774

Photo Globe

#2723C

Insert Size: 2 - 2" x 2 7/8"
Colors: Clear Front & Back w/Black Base

Imprint Area: 1 1/2" x 1/2"
Maximum Imprint Colors: 2

Item Size: 2 3/4" x 4 1/4"
Weight: 36 = 29 lbs.
Packaging: Individually Boxed

Addl Run Charges:\$.25(G) Per Color
Set-Up Charge: \$40(G) Per Color



Photo Globe

#2712C

Insert Size: 2 - 1 3/4" x 2 3/4"
Colors: Clear Front & Back w/Black Base

Imprint Area: 1 3/8" x 1/2"
Maximum Imprint Colors: 2

Item Size: 2 1/4" x 4 1/4"
Weight: 48 = 31 lbs.
Packaging: Individually Boxed

Addl Run Charges:\$.25(G) Per Color
Set-Up Charge: \$40(G) Per Color



Snow Globe Photo Frame

#2711

Insert Size: 4" x 6"

Colors: Clear w/White Snow and Silver Glitter Snowflakes

Imprint Area: Specify on Order

Vertical: 3 1/2" x 3/4"

Horizontal: 5 1/2" x 3/4"

Item Size: 6 1/4" x 4 1/4" x 1 1/8"

Maximum Imprint Colors: 4

Weight: 12 = 14 lbs.

Packaging: Individually Boxed

Addl Run Charges: \$.25(G) Per Color/Location

Set-Up Charge: \$40(G) Per Color/Location

Colorfy Run Charge: \$.95(G)



Just Shake!



Instax Mini Snow Picture Frame

#2756

Insert Size: 2 1/8" x 3 3/8"

Colors: Clear w/White Snow and Silver Glitter Snowflakes

Imprint Area: Specify on Order

Vertical: 1 3/4" x 1/2"

Horizontal: 3" x 1/2"

Maximum Imprint Colors: 2

Item Size: 2 1/2" x 3 3/4" x 1"

Weight: 72 = 24 lbs.

Packaging: Individually Boxed

Addl Run Charges: \$.25(G) Per Color

Set-Up Charge: \$40(G) Per Color

- Holds a vertical or horizontal Instax Mini Film photo
- The clear plastic frame contains snow, glitter, and silver snowflakes that move around
- To insert your photo pop out the plastic lens on the back of the frame, insert your photo, snap in the plastic lens, and shake!



- These holiday ornaments are designed to be lightweight and long-lasting
- Available in 10 vibrant semi-matte colors
- Constructed from durable and shatter-resistant polystyrene



Presentation Box

Shatter Resistant Ornament #1790

Colors: Black, Gold, Red, Green, Orange, Silver, Purple, Blue, Magenta, or Pearl

Imprint Area: 1 3/8" x 1 3/8"
Maximum Imprint Colors: 2

Item Size: 3 1/4" Dia.
Weight: 100 = 36 lbs.
Packaging: Clamshell

Addl Run Charges: \$.25(G) Per Color/Location
Set-Up Charge: \$40(G) Per Color/Location



Acetate Box

**Shatter Resistant
Flat Star Ornament**

#1792

Colors: Green, Red, Blue, Silver, Purple, Gold, Pearl, or Black

Imprint Area: 1 3/8" x 1 1/4"
Maximum Imprint Colors: 2

Item Size: 3" x 3" x 3/4"

Weight: 240 = 16 lbs.

Packaging: Clear Acetate Box

Addl Run Charges: \$.25(G) Per Color/Location

Set-Up Charge: \$40(G) Per Color/Location

Colorfy Run Charge: \$.45(G)



Acetate Box

**Shatter Resistant Flat
Round Ornament**

#1791

Colors: Green, Red, Blue, Silver, Purple, Gold, Pearl, or Black

Imprint Area: 2" Dia.

Maximum Imprint Colors: 2

Item Size: 3 1/8" Dia. x 3/4"

Weight: 240 = 16 lbs.

Packaging: Clear Acetate Box

Addl Run Charges: \$.25(G) Per Color/Location

Set-Up Charge: \$40(G) Per Color/Location

Colorfy Run Charge: \$.45(G)





Light-Up Glass Ornament

#1785

Includes 3 Button Cell Batteries
Colors: Red, Blue, Silver, or Gold

Imprint Area: 1 3/8" x 1 1/4"
Maximum Imprint Colors: 2

Item Size: 3" Dia.
Weight: 80 = 35 lbs.
Packaging: Clear Acetate Box

Addl Run Charges: \$.25(G) Per Color/Location
Set-Up Charge: \$40(G) Per Color/Location



Acetate Box



Light-Up Shatter Resistant Ornament

#1786

Includes 3 Button Cell Batteries
Colors: Frosted, Frosted Green, Frosted Blue, or Frosted Red

Imprint Area: 1 1/2" x 1 1/4"
Maximum Imprint Colors: 2

Item Size: 3" Dia.
Weight: 120 = 29 lbs.
Packaging: Clear Acetate Box

Addl Run Charges: \$.25(G) Per Color/Location
Set-Up Charge: \$40(G) Per Color/Location



Acetate Box





Acetate Box

Hand Blown Glass Ornament

#1787

Colors: Frosted Green, Frosted Blue, Frosted Red, Frosted, or Iridescent

Imprint Area: 1 1/8" x 1 1/8"
Maximum Imprint Colors: 2

Item Size: 3 1/8" Dia.

Weight: 80 = 14 lbs.

Packaging: Clear Acetate Box

Addl Run Charges: \$.25(G) Per Color/Location

Set-Up Charge: \$40(G) Per Color/Location



Holiday Glitz Ornament

#1781

Colors: Red, Blue, Pearl, Silver, or Gold

Imprint Area: 1 3/8" Dia.
Maximum Imprint Colors: 2

Item Size: 3 1/8" Dia.

Weight: 120 = 10 lbs.

Packaging: Clear Acetate Box

Addl Run Charges: \$.25(G) Per Color/Location

Set-Up Charge: \$40(G) Per Color/Location



Acetate Box

- Add some sparkle to your festivities with these unique Holiday Glitz Ornaments
- Each ornament houses sparkling coils of glitter and is available in 5 dazzling holiday colors
- Constructed from lightweight and robust PET



1789 Circle

Imprint Area: 1 1/2" x 1 1/2"
Item Size: 3" Dia. x 1/8"
Weight: 200 = 26 lbs.



1789 Gift Tag

Imprint Area: 1 1/2" x 1 1/2"
Item Size: 2 5/16" x 3 1/16" x 1/8"
Weight: 200 = 25 lbs.



1789 Oval

Imprint Area: 1 1/4" x 1 1/4"
Item Size: 2 3/8" x 3 1/8" x 1/8"
Weight: 200 = 23 lbs.



1789 Star

Imprint Area: 1" x 1"
Item Size: 3" x 3" x 1/8"
Weight: 200 = 20 lbs.



Hammered Glass Ornament

#1789

Colors: Clear w/White Ribbon
Maximum Imprint Colors: 2
Box Size: 4 5/8" x 5" x 3/4"
Packaging: Gray Gift Box

Addl Run Charges: \$.25(C) Per Color
Set-Up Charge: \$40(G) Per Color
Colorfy Run Charge: \$.45(G)



- Taking a unique approach to traditional glass ornament designs, these festive ornaments feature a hammered texture and gray gift box

1793 Circle

Imprint Area: 2" x 1 1/2"
Item Size: 2 7/8" Dia. x 1/8"
Weight: 200 = 27 lbs.

1793 Oval

Imprint Area: 1 5/8" x 1 1/2"
Item Size: 2 1/4" x 3 1/4" x 1/8"
Weight: 200 = 30 lbs.

1793 Star

Imprint Area: 1 3/4" x 1 3/8"
Item Size: 3 1/8" x 3 1/8" x 1/8"
Weight: 200 = 26 lbs.

- Made with high quality ceramic glazed to a high gloss finish
- Each piece includes an attached gray cord for hanging
- Packaged in a soft velveteen tray & placed in a silver box

Ceramic Ornament

#1793

Colors: White w/Gray Cord
Maximum Imprint Colors: 2

Box Size: 4 1/2" x 5" x 3/8"
Packaging: Silver Gift Box

Addl Run Charges: \$.25(G) Per Color/Location
Set-Up Charge: \$40(G) Per Color/Location
Colorfy Run Charge: \$.45(G)



- Crystal clear acrylic with beveled edges
- Each piece includes a sparkling silver ribbon
- Packaged in a velveteen tray & placed in a silver box

Acrylic Ornament

#1794

Colors: Clear w/Silver Ribbon
Maximum Imprint Colors: 2

Box Size: 4 1/2" x 5" x 3/8"
Packaging: Silver Gift Box

Addl Run Charges: \$.25(G) Per Color
Set-Up Charge: \$40(G) Per Color
Colorfy Run Charge: \$.45(G)



1794 Star

Imprint Area: 1 3/4" x 1 1/4"
Item Size: 3 5/8" x 3 5/8" x 3/16"
Weight: 200 = 25 lbs.

1794 Oval

Imprint Area: 1 1/2" x 2"
Item Size: 2 5/8" x 3 5/8" x 3/16"
Weight: 200 = 25 lbs.

1794 Circle

Imprint Area: 2 5/8" Dia.
Item Size: 3 3/8" Dia. x 3/16"
Weight: 200 = 25 lbs.





1799 Circle
Imprint Area: 1 1/2" x 1 1/2"
Item Size: 3" Dia. x 3/64"
Weight: 250 = 10 lbs.



1799 Square Bracket
Imprint Area: 1 3/4" x 1 3/4"
Item Size: 3" x 3" x 3/64"
Weight: 250 = 12 lbs.



1799 Rectangle Bracket
Imprint Area: 2 1/2" x 1 1/2"
Item Size: 4 1/4" x 3" x 3/64"
Weight: 250 = 15 lbs.

- Available in three classic holiday shapes
- Made with high-quality aluminum and includes a gray ribbon for hanging
- Packaged in a protective shimmering gray satin drawstring pouch

Metal Ornament

#1799

Colors: White w/Silver Pouch

Maximum Imprint Colors: 2

Pouch Size: 4" x 6" x 1/64"

Packaging: Silver Drawstring Pouch

Addl Run Charges: \$.25(G) Per Color/Location

Set-Up Charge: \$40(G) Per Color/Location

Colorfy Run Charge: \$.45(G)



- Made from natural slate stone, each charming piece features its own unique characteristics
- A jute twine cord compliments the natural look and feel of these elegant ornaments
- Packaged in a velvety black tray and onyx presentation box

Slate Ornament

#1784

Colors: Natural Black Slate w/Twine Cord

Maximum Imprint Colors: 2

Box Size: 4 3/8" x 4 3/8" x 3/4"

Packaging: Onyx Presentation Box

Addl Run Charges: \$.25(G) Per Color/Location

Set-Up Charge: \$40(G) Per Color/Location

Colorfy Run Charge: \$.45(G)



1784 Gift Tag

Imprint Area: 1 1/2" x 1 1/2"

Item Size: 2 5/16" x 3 1/16" x 3/16"

Weight: 200 = 31 lbs.

1784 Round

Imprint Area: 1 1/2" x 1 1/2"

Item Size: 3" Dia. x 3/16"

Weight: 200 = 34 lbs.

- Each blossom kit ornament comes with everything required to start growing: your choice of seeds, peat pellets, and an ornament that can double as the planter!
- This environmentally conscious ornament is made using a bio-based PLA thermoplastic, which is a renewable and biodegradable material
- Packaged in a natural gift box that includes detailed usage instructions



Blossom Kit Ornament

#1782

Colors: Natural

Imprint Area: 1 3/8" Dia.
Maximum Imprint Colors: 2

Item Size: 3" Dia.
Weight: 144 = 26 lbs.
Packaging: Individually Boxed

Addl Run Charges: \$.25(G) Per Color
Set-Up Charge: \$40(G) Per Color



Available Seed Options on Page 121



- Perfect for adding a bit of rustic charm to a Christmas tree or ornament stand for the holidays
- Each ornament comes in packaged in a decorative kraft gift box and includes a twine cord for hanging
- Constructed from carbon steel and finished with a speckled powder coating

Mini Campfire Mug Ornament

#1714

Colors: White, Green, Red, Blue, or Black w/Twine Cord

Imprint Area: 1" x 3/4"
Maximum Imprint Colors: 2

Item Size:
Mug: 2 13/16" x 1 7/8" x 2 3/16" Dia.
Box: 2 15/16" x 2 7/16" x 2 3/16"

Weight: 84 = 15 lbs.
Packaging: Kraft Packaging

Addl Run Charges: \$.25(G) Per Color/Location
Set-Up Charge: \$40(G) Per Color/Location





Envelope
Front



1796 Ornament

Imprint Area: 1 1/4" Dia.
Item Size: 2 7/8" x 3 3/4" x 1/8"
Weight: 500 = 23 lbs.



1796 Tree

Imprint Area: 1 1/2" x 1"
Item Size: 3 3/8" x 3 3/8" x 1/8"
Weight: 500 = 20 lbs.



1796 Snowflake

Imprint Area: 1 5/8" dia.
Item Size: 3 1/2" x 3 1/2" x 1/8"
Weight: 500 = 17 lbs.

- Wood ornament comes packaged in a natural kraft envelope
- Colorful full color decorating available

Wood Ornament

#1796

Colors: Wood w/Twine Cord
Maximum Imprint Colors: 2

Envelope Imprint Area: 3 1/4" x 1 1/2"
Envelope Size: 3 7/8" x 3 7/8"
Packaging: Kraft Packaging

Addl Run Charges: \$.25(G) Per Color/Location
Set-Up Charge: \$40(G) Per Color/Location
Colorful Run Charge: \$.45(G)



Envelope
Back



Envelope
Front



1796 Snowman

Imprint Area: 1 1/4" x 7/8"
Item Size: 3 1/2" x 2 1/4" x 1/8"
Weight: 500 = 17 lbs.

Two Available
Imprint Areas

Wood Photo Ornament

#1797

Insert Size: 1 9/16" Dia.

Colors: Wood w/Twine Cord

Imprint Area: Specify on Order

Ornament: 1 1/4" x 1 1/4"

Envelope: 3 1/4" x 1 1/2"

Maximum Imprint Colors: 2

Item Size:

Ornament: 3 5/16" x 3 13/16" x 1/4"

Envelope: 3 7/8" x 3 7/8"

Weight: 600 = 24 lbs.

Packaging: Kraft Packaging

Add Run Charges: \$.25(G) Per Color/ Location

Set-Up Charge: \$40(G) Per Color/Location



1788 Envelope

1797 Envelope

- Each ornament comes packaged in a natural kraft envelope with a complimentary twine cord for hanging included
- An excellent holiday promotion as well as a special event keepsake
- Includes a polystyrene lens to protect your image
- Decoration on the ornament, as well as the envelope, are available

- Can be hung vertically or horizontally

Wood Frame Photo Ornament

#1788

Insert Size: 2" x 3"

Colors: Wood w/Twine Cord

Imprint Area: Specify on Order

Vertical: 1 1/2" x 2 1/2"

Horizontal: 2 1/2" x 1 1/2"

Envelope: 3" x 3"

Maximum Imprint Colors: 2

Item Size:

Ornament: 3 1/2" x 4 5/8" x 5/16"

Envelope: 4 5/16" x 5 3/8" x 1/4"

Weight: 250 = 19 lbs.

Packaging: Kraft Packaging

Add Run Charges: \$.25(G) Per Color/Location

Set-Up Charge: \$40(G) Per Color/Location





- Can be used as an ornament or magnet
- Retail inspired packaging



Retail Style Packaging

Magnetic Snow Globe Ornament

#1778

Insert Size: 2 3/4" x 2 1/4" (Curved)
Colors: Silver w/Red Ribbon

Imprint Area: 1 1/4" x 1/2"
Maximum Imprint Colors: 2

Item Size: 3 1/16" x 3 5/8" x 1 1/8"
Weight: 72 = 21 lbs.

Packaging: Clamshell

Addl Run Charges: \$.25(G) Per Color
Set-Up Charge: \$40(G) Per Color



Magnetic Back

Snap-In Photo Wreath

#2075

Insert Size: 2 7/8" Dia.
Colors: Green or Red

Imprint Area: 2 5/8" Dia.
Maximum Imprint Colors: 2

Item Size: 5" Dia.
Weight: 100 = 7 lbs.
Packaging: Layer Packed Unassembled

Addl Run Charges: \$.25(G) Per Color
Set-Up Charge: \$40(G) Per Color



Snap-In Snowflake

#985

Colors: Clear w/Frosted Flare Tips
Insert Size: 2 - 2 7/8" Dia.

Imprint Area: 2 5/8" Dia.
Maximum Imprint Colors: 1

Item Size: 5" x 5 3/4"
Weight: 500 = 30 lbs.
Packaging: Layer Packed Unassembled

Set-Up Charge: \$40(G)



Snap-In Snowflake

#987

Colors: Clear w/Flare Tips
Insert Size: Holds 2 - 2 1/4" Dia.

Imprint Area: 2" Dia
Maximum Imprint Colors: 1

Item Size: 4 3/4" x 5 1/2"
Weight: 200 = 18 lbs.
Packaging: Layer Packed Unassembled

Set-Up Charge: \$40(G)



- On/off switch located on the back activates the color changing blue, red, and green LED lights

Light Up Photo Snowflake Ornament

#1776

Includes: 3 Button Cell Batteries
Colors: Clear w/Silver Ribbon
Insert Size: 2 1/4" Dia.

Imprint Area: 2" Dia.
Maximum Imprint Colors: 2

Item Size: 3 1/4" x 4 1/4" x 1/8"
Weight: 24 = 6 lbs.
Packaging: Clamshell

Addl Run Charges: \$.25(G) Per Color
Set-Up Charge: \$40(G) Per Color



Retail Style Packaging



#2749



#2718



Sphere Snow Globe

#2749

w/Pliable Surface

Insert Size: 2 - 2" x 2 7/8"

Colors: Clear w/Silver Base

Imprint Area: 1 3/8" x 5/8"

Maximum Imprint Colors: 2

Item Size: 4 1/4" x 6" x 4"

Weight: 12 = 24 lbs.

Packaging: Gift Box

Addl Run Charges: \$25(G) Per Color

Set-Up Charge: \$40(G) Per Color

Mini Photo Globe

#2718

Insert Size: 1 5/8" x 3 5/16"

Colors: Clear w/Black or Silver Base

Imprint Area: 1 1/8" x 3/4"

Maximum Imprint Colors: 2

Item Size: 3 1/8" x 4"

Weight: 36 = 31 lbs.

Packaging: Individually Boxed

Addl Run Charges: \$25(G) Per Color

Set-Up Charge: \$40(G) Per Color

Ad-Ornament w/Imprint

#1774

Colors: Clear w/Red Ribbon

Imprint Area: 1 1/4" x 1 1/4"

Maximum Imprint Colors: 2

Item Size: 2 7/8" Dia.

Weight: 24 = 10 lbs.

Packaging: Acetate Gift Box

Addl Run Charges: \$25(G) Per Color

Set-Up Charge: \$40(G) Per Color

Ad-Ornament w/Insert

#1775

Colors: Clear w/Red Ribbon

4CP Insert Size: 2 7/8" Dia.

Item Size: 2 7/8" Dia.

Weight: 24 = 10 lbs.

Packaging: Acetate Gift Box

4CP Set-Up Charge: \$40(G) Per Design

Add an Imprint to Outer Shell:

Addl Run Charges: \$25(G) Per Color

Set-Up Charge: \$40(G) Per Color



- Each snow globe holds two photos, one on each side
- Constructed of a soft pliable plastic surface
- Pull the base off the bottom, insert your photos, push the base back on, and shake!

Gift Card Snow Globe

#2707

Insert Size: 2 - 3 3/8" x 2 1/8"
Colors: Clear Dome w/Black Base

Imprint Area: 2 3/4" x 7/16"
Maximum Imprint Colors: 2

Item Size: 4 1/8" x 3 3/4" x 2 1/8"
Weight: 36 = 28 lbs.

Packaging: Individually Boxed

Addl Run Charges: \$.25(G) Per Color
Set-Up Charge: \$40(G) Per Color



Small Light Up Snowglobe

#2795

Shake to activate color changing red, blue, and green LED lights

Insert Size: 2 - 1 5/8" x 3 5/16"

Colors: Black Base

Imprint Area: 1 1/8" x 5/8"
Maximum Imprint Colors: 2

Item Size: 3 5/8" Dia. x 4 1/2"
Weight: 36 = 38 lbs

Packaging: Individually Boxed

Addl Run Charges: \$.25(G) Per Color
Set-Up Charge: \$40(G) Per Color

Large Light Up Snowglobe

#2796

Shake to activate color changing red, blue, and green LED lights

Insert Size: 2 - 2" x 2 7/8"

Colors: Black or Silver Base

Imprint Area: 1 3/8" x 1"
Maximum Imprint Colors: 2

Item Size: 4" Dia. x 5 1/4"
Weight: 12 = 27 lbs
Packaging: Individually Boxed

Addl Run Charges: \$.25(G) Per Color
Set-Up Charge: \$40(G) Per Color



- Each full-sized felt stocking is over 16" tall, which means there is plenty of room for holiday gifts and treats!
- Made from lightweight felt, they make a perfect addition to the holiday mantle
- Each hat features a bright white cuff and pom-pom tip
- One size fits most

Felt Christmas Stocking

#6777

Colors: Blue, Green, Pink, or Red w/White Trim

Imprint Area: 4" x 2"

Maximum Imprint Colors: 1
No PMS Match Available

Item Size: 10 1/2" x 16"

Weight: 250 = 42 lbs.

Packaging: Bulk

Set-Up Charge: \$40(G)

- These traditional Santa hats are made of lightweight felt
- Available in 3 festive colors
- Each hat features a bright white cuff and pom-pom tip
- One size fits most

Felt Santa Hat

#6735

Colors: Blue, Green, or Red w/White Trim

Imprint Area: 6" x 1 1/2"

Maximum Imprint Colors: 1
No PMS Match Available

Item Size: 11 3/4" x 19 1/2"

(One Size Fits Most)

Weight: 250 = 42 lbs.

Packaging: Bulk

Set-Up Charge: \$40(G)



- These charming miniature Christmas stockings measure just over 7" tall
- Perfect for gift cards, treats, and even pets!

Mini Felt Christmas Stocking

#6707

Colors: Red, Blue, or Green

Imprint Area: 3" x 1 1/4"
 No PMS Match Available
 Maximum Imprint Colors: 1

Item Size: 4 1/2" x 7" x 1/4"
 Weight: 500 = 11 lbs.
 Packaging: Bulk

Set-Up Charge: \$40(G)



- Made from soft plush
- Available as blanks only



Plush Antlers

#20608

Colors: Brown

Item Size: 11 3/4" x 19 1/2"
 (One Size Fits Most)
 Blank Only



- Made from high quality 800g plush material
- Embroidered and blank versions available

Plush Christmas Stocking

#6677

Includes: Up to 10,000 Stitches

Colors: Green, Pink, Blue, Purple, or Red w/White Trim

Embroidery Area: 4" x 2"

Maximum Stitch Colors: 7

Item Size: 17 7/16" x 9"

Weight: 72 = 42 lbs.

Packaging: Bulk

Set-Up Charge: \$40(G)

10



- Made from high quality 800g plush material
- Embroidered and blank versions available

Plush Santa Hat

#6635

Includes: Up to 10,000 Stitches

Colors: Red, Green, or Blue w/White Trim

Embroidery Area: 4" x 2"

Maximum Stitch Colors: 7

Item Size: 11 1/2" x 17 1/2"

(One Size Fits Most)

Weight: 72 = 42 lbs.

Packaging: Bulk

Set-Up Charge: \$40(G)

10



Approximate PMS Imprint Colors

Actual imprint color may vary depending upon material & color of item

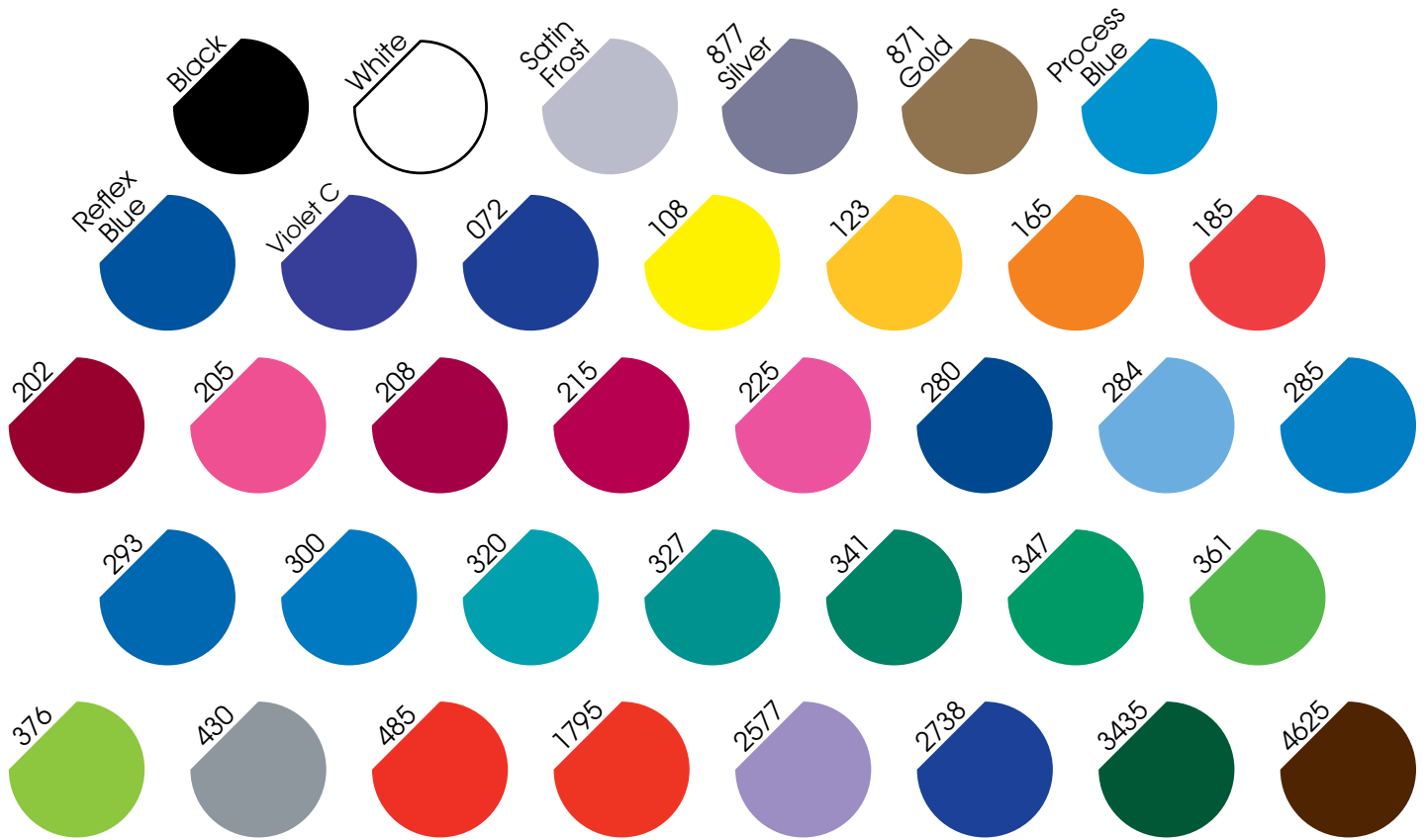

Standard Fonts:

Arial- Reg., **Bold**, *Italic*
 Avant Garde - Book, **Demi**
 Courier - Reg., **Bold**, *Oblique*
 Helvetica Reg., **Bold**, *Italic*
 Times - Reg., **Bold**, *Italic*, New Roman
Blippo Black
 Bookman - light, **Demi**, *Italic*
 Britannic - light, Med., **Bold**
Broadway
Brady
Brush Script
Chicago
 Clarendon - Light, **Bold**
 Clearface Gothic - Reg., **Bold**, **Extra Bold**
 Comic Sans MS - Reg., **Bold**
Cooperblack - Italic, **Black**
COPPERPLATE GOTHIC
 Eurostile - Reg., **Black**, **Extended**
FlareGothic - Light, Reg, **Bold**, *Italic*
 Frugal Sans - Light, **Bold**, *Italic*
 Geneva
 Goudy - Light, **Bold**, Old Style, **HeavyFace**

Goudy Catalogue Italic
Hobo
 Garamond - Reg., Book, Semibold, **Bold**, *Italic*
 Korinna - Reg., **Extra Bold**, *Italic*
 New Baskerville - Roman, **Bold**, *Italic*
Marriage
 Monaco
Mural Script
 Old Towne
 Optimum - Roman, **Bold**, *Italic*
 Palatino - Light, Reg., **Bold**, *Italic*
Park Avenue
Sans Black Condes - Condensed, *Oblique*
Serpentine Bold
 Souvenir - light, **Demi**, *Italic*
 Square Serif - Light, **Bold**, *Italic*, **Black**
 Σμβολ
 Tekton - Reg., **Bold**
 Times - Reg., **Bold**, *Italic*
 University Roman - Roman, **Bold**
 URW Antiqua - Antiqua, Med., **Ultra**, *Italic*
 Windsor - Reg., **Bold**
Zapf Chancery

Artwork Information

Artwork Email: art@illiniline.com

Virtual Request Email: info@illiniline.com

Email Requirements: The following must be included with the email artwork files: Distributor Name, Contact Name, Contact Phone Number, and Purchase Order Number. A black & white version of the artwork must accompany a faxed purchase order to guarantee the integrity and content of the artwork.

Software: Graphic computers are Windows-based PCs. All files must be a compatible format. The factory uses the latest versions of Adobe Illustrator and Adobe Photoshop. For scanned images, the minimum resolution is 600 DPI. Artwork cannot be larger than 8 MB.

Accepted File Extensions: .eps, .tiff, .ai, .psd, .pdf, or .jpg.

Pad Print & Engraved: Vector art with type/fonts converted to outlines or curves. All linked files must be embedded.

Colorfy: Full-color artwork required. PMS color match not available. Raster artwork, minimum 300 DPI. vector artwork preferred.

General Info: The quality of your artwork will determine the quality of the imprint. The factory cannot imprint halftones, screens, or shadows. The factory is not responsible for receipt of electronic files, call the factory to verify receipt. The factory is not responsible for email transmission delays. Customer service must be notified of revised copies of artwork. The factory is not responsible for errors in handwritten copy.

General Information

Purchase Order Content: Send orders via mail, fax, or email to order@illiniline.com. Each order must contain Distributor Name, Address, Telephone Number, Shipping Address, Required Shipping Method, Event Date (if applicable), Purchase Order Number, and Pertinent Production Information to include, but not limited to, Item Number, Item Description, Item Color, Imprint Color, Imprint Location, Imprint Description, and other Special Instructions. Purchase Orders should also contain the distributor's ASI number if applicable.

Credit Card Payments: Orders paid by credit card will be run at the time of proof approval. A credit card surcharge fee of 3% will be charged for all credit card payments. Other payment options, such as ACH, Wire, and Checks will be processed without the surcharge fee.

Pricing Policy: All pricing is subject to change without notice. Please refer to www.illiniline.com for the most current pricing. Pricing featured by another agency is not valid. Pricing featured in catalog and throughout General Information is listed in US Dollars/FOB Factory. Canadian Dollar pricing is noted where applicable and refers to Canadian Services Pricing (CAD). Contact the factory for further details or visit www.illiniline.com.

Canadian Services Pricing (CAD): Pricing is in Canadian dollars and includes ground transportation for one complete shipment to one postal code serviced by UPS Ground. Duty and brokerage fees are also included in the price. For expedited freight, or required air shipment, contact factory for details. For business to business, import/export transactions, a 5% GST fee is added to the invoice as a line item and is processed via the UPS NRI system. All pricing is subject to change without notice.

Setup Charge: Unless specified otherwise, the setup charge for straight line copy or a logo is US/CAD \$40(G). Refer to catalog for setup charges on silkscreened items, laser engraved items, debossed items, silicone wristband products, and embroidered plush.

Copy Change Charge: US/CAD \$25.00(G) per occurrence copy change charge applies to most items. Contact the factory for details.

Ink Change Charge: US/CAD \$20.00(G) per occurrence for ink change during production.

PMS Charge: Refer to page 246 for stock imprint colors. PMS colors are approximate and will vary. Add US/CAD \$25.00(G) per color for all other PMS colors. Exact color match is not guaranteed. All "as close to" color requests will be fulfilled using the stock PMS colors on page 246. Metallic ink is not available with Silkscreen decorating.

Art Charge: The factory will add type to a logo at no charge. See page 238 for standard fonts. To typeset straight line copy, add US/CAD \$18.75(G) art charge. Supplied artwork must be camera ready. If the artwork is not clean, crisp, and consistent, art services are available at US/CAD \$25.00(G) per 30 minutes. Art charges are billed in 30-minute increments. Factory reserves the right to determine if the artwork is a clean vector formatted file.

Production Time: Standard production time for most pad printed products is 5 working days on catalog printed quantities for one color/location pad print. For quantities larger than end column, contact the factory for production time. For those items denoted with a 10 Days icon, please contact the factory for current production time as it varies. Production time will also vary for Silkscreen, Colorfy, Deboss, and Laser Engraving decoration. Contact the factory for details.

Rush Service: Rush service is an option for some pad printed items. Limitations may apply, contact the factory for availability, and complete order instructions.

Multiple Color/Location Imprinting: For multiple color imprinting or multiple location imprinting, refer to catalog for additional run charges and additional setup charges.

Order Confirmation/Cancellation: The factory is not responsible for faxed/emailed orders unless confirmed via phone. The factory will not accept phone orders. All confirming orders sent via email, fax, or mail must be clearly marked "confirming only." Duplicate orders that are not marked appropriately will be invoiced. Order cancellations are subject to costs incurred at the time of cancellation. Cancellations must be received in writing and will incur a charge of US/CAD \$25(G) plus additional costs incurred.

Paper Proof: US/CAD \$6.25(G) per occurrence for order quantities less than 1,000 pieces. For orders above 1,000 pieces, no charge paper proof is required. Call factory upon faxed/emailed proof approval to ensure receipt.

Spec/Preproduction Sample: US \$18.75(G)/CAD \$62.50(G) plus applicable setup charges. Allow 3 working days for sample, plus an additional 3 working days for full production following approval for 1 color/1 location pad print, catalog printed quantities. For multiple pieces or Govino 4 Packs, additional per unit charges may apply. Contact Factory for details.

Blank Merchandise: US Dollar/FOB Factory blank items are sold at ½ minimum order quantity at end quantity price, certain exclusions apply. Several items are featured as blank items, and therefore, regular catalog pricing applies. CAD Services blank items are sold at column pricing less 10%. Govino brands are not available blank.

Less Than Minimum: US Dollar/FOB Factory add \$25.00(G) with an absolute minimum of ½ of the first column quantity. For Laser Engraved Wristbands, please add US \$62.50(G). For less than minimum blank orders, see Blank Merchandise policy, and contact Factory for appropriate LTM fees. Less than minimum orders are not available using the CAD Services program. Contact the factory for further details.

Shipping: Catalog item weights are approximate and are subject to change without notice. Weights denoted in the catalog may reflect actual or dimensional weights. Please contact customer service for required freight quotes. Prepaid shipping charges will be invoiced at cost. Most orders are shipped via UPS Ground Prepaid with shipping charges added to the invoice unless otherwise requested. UPS air or FedEx air service is also available. All air shipment orders must be clearly noted on the purchase order. For US Mail service, add US/CAD \$5.00(G) service charge per box. Standard postage rates apply. COD shipments are not permitted. Incorrect address/zip codes will be charged back at US/CAD \$20(G) per box plus applicable freight. The factory is not responsible for any delays in shipment that are the result of the carrier. For China direct shipping for all Laser Engraved Wristbands, please add \$62.50(G).

Truck Shipments: All LTL freight shipments will incur a palletization charge of US/CAD \$15.00(G) per pallet. Truck shipments requiring inside delivery or lift gate service must be clearly noted on the purchase order.

Freight Collect/Third Party Billing: All Freight Collect or Third Party Billing must be clearly noted on the purchase order with the correct account number. Any freight charges incurred by the Factory resulting from incorrect billing information supplied will be charged back plus a service fee of US/CAD \$24.00(G).

Split Shipments: Add US \$5.00(G) per location for FOB Factory shipments. Split shipments are available within North America only. Overseas split shipments are not available. For CAD Services shipments, contact Factory for details as pricing applies to one complete shipment to one postal code.

Import/Export Documentation Policy: All orders shipping outside the US must be accompanied by the proper export documentation. Orders submitted without such will incur an additional charge of US/CAD \$12.50(G). The factory is not responsible for customs delays. If an order is shipped within the US and later exported by a third party, it is then third party's responsibility to provide the necessary documentation to appropriate regulatory entities. The factory will provide applicable information as required for export, but the customer is responsible for compliance with the import/export regulations of the country that their order will be shipped to. This documentation includes but is not limited to: Certificates of Conformity specific to international requirements, CoC/DoC's released by international government agencies, customs paperwork, and other related documentation.

Repeat Orders: Repeat order set-up charges are US/CAD \$20(G). Repeat orders must be marked with the most recent order number, invoice number, and invoice date. Order records are maintained for 14 months.

Returns/Damages: All claims of damaged goods must be made in writing within 30 days of receipt of merchandise. Unimprinted merchandise returns are subject to a 20% restocking fee plus applicable freight charges. Printed orders may not be returned without prior written authorization. A return authorization number must be obtained from the factory and must appear on the outside of the carton.

Co-op Programs: Contact factory for details. Co-op programs are available on most items but exclude all items noted with the 10 Days icon in the catalog.

Self Promotion Policy: Contact factory for details. Special pricing is available on most items, excluding those items denoted with a 10 Days icon in the catalog. Standard US/FOB Factory policy is one half minimum order quantity at end quantity pricing less 15% on pad printed, engraved, Colorfy, screen printed, and debossed items. Refer to regular catalog pricing for 10 Days icon items. CAD Services pricing is column pricing less 15%. Less than minimum orders are not available with CAD services.

Overrun/Underrun: Factory reserves the right to overship/undership order quantity by 5%. For exact quantities, add US/CAD \$30.00(G). Distributor overruns requested on purchase order will be invoiced at standard item pricing plus applicable shipping.

Union Information: Factory printing employees are members of AFL-CIO Local 24. Union Label is available on most items. None of the items featured in the catalog are union manufactured.

Sample Policy: Send sample orders via mail, fax, or email to sample@illiniline.com. All randomly imprinted samples under US/CAD \$10 EQP value with an accompanying third party shipping number are sent free of charge. All blank sample requests will be treated as blank orders, please refer to the blank order policy. All other orders will be billed at the EQP value plus shipping. Samples will be shipped within 48 hours. All Govino 4 pack items are billed at EQP value.

Trademark Notice: The artwork, design, and other trademarks on products in this catalog are reproduced for display purposes only. They do not imply or suggest endorsement of such trademark or that the item was originally produced for the owner of such mark.

Product Variations: Due to measures beyond the factory's control, color variations amongst orders may exist. Factory reserves the right, without notice, to make changes to the appearance or functionality of products.

Proposition 65: Illini is thoroughly educated not only on the regulatory standards but also on the challenges that Proposition 65 poses to consumers. The extensive and ever-growing list of chemicals recognized by the State of California to cause harm are routinely monitored. Illini evaluates every item based on its material composition for potential Prop 65 concerns. Research on the item's material composition, laboratory recommendation, and past cases involving that material determine which chemicals to test for.

Prop 65 Testing Frequency: For the existing line, items are evaluated for compliance upon reorder/biennially barring any material changes made to the item within this time frame. For new items, this is included in the initial product development process.

Prop 65 Labeling: Illini is in the process of transitioning the line to products free of Prop 65 Chemicals. As this transition is ongoing, a select few items may require labeling in the interim as a precaution. These labels are applied to each product, regardless of shipment destination. This labeled stock is exempt from new labeling regulations as the update does not apply to inventory existing before the August 30th, 2018 effective date. We understand that a customer may prefer to label an item as a precaution regardless of Illini's evaluation of the product. In situations like this, Prop 65 labels may be applied to any item not already featuring a warning label for an additional labeling fee. For a complete and updated list of interim labeled items, visit the General Info tab of our website, or contact Illini Compliance. For a select few items, there are not alternative Prop 65 compliant materials available. In cases such as this, the item is labeled until an alternative material becomes available for use. Polycarbonate plastics, like those found in the lenses and frames of reading and sunglasses, are known by nature to contain BPA as a product of the manufacturing process. With this information and 3rd party guidance, Illini has made the decision to begin labeling all styles of reading glasses and sunglasses for Proposition 65 received from this point forward. Separate from our existing list of labeled items, these reading and sunglasses are subject to online and catalog warnings per the August 2018 Prop 65 labeling update. As these items transition to labeled stock, online warnings will be added to web platforms on a per-item basis as labeled stock is received into inventory. Please note that certain colors and styles will transition to labeled stock before others, but the item as a whole will be labeled on our online platforms. Please contact Illini Compliance with questions about this decision and transition.

CPSIA: Illini maintains compliance with rules and regulations set forth by the CPSIA and follows CPSC protocol to determine if an item is a children's product. Illini also considers the potential for childlike appeal, number of parts, and any other factors which may lead to the child receiving the product. If the current or potential item is considered a toy, child's product, or childcare article, the item is tested by an accredited third-party lab for CPSIA compliance. Permanent and distinguishing marks, known as a tracking number, are placed on regulated items marketed to children 12 and under. Children's Product Certificates are available for regulated items and can be furnished upon request or found on the Illini website.

CPSIA Testing Frequency: CPSIA testing is conducted every 12 months if the stock is rotated frequently, and the materials do not change. If a material change occurs within this time frame, then third party testing is performed. If inventory life exceeds 12 months, Illini conducts third-party testing upon the next inventory purchase order. We pride ourselves on providing our customers with the peace of mind to confidently carry our products. To aid this confidence, testing information can be obtained from the product's GCC's on the Illini website, or from test reports furnished by the Illini Compliance Team. Should you require more information, or have additional questions, please contact Illini Product compliance at product.compliance@illiniline.com

Item	Description	Pg
23	3 1/2 oz Collapsible Cup w/Pillbox	98
26	Travel Toothbrush	95
28	Travel Sewing Kit	103
29	Pocket Compact Mirror	107
32	Credit Card Dental Floss w/Mirror	95
62	Nail File & Case Set	105
71	Folding Nail File	105
77	Removable 4 Compartment Pillbox	96
170	USB Kraft Box	216
186	Credit Card Magnifier	178
256	Sure Stay Baby Feeding Set	58
273	Wooden Train Set	69
275	Wooden Truck	67
276	Wooden Jigsaw Puzzle	66
278	Wooden Semi Truck	68
280	Wooden Airplane	68
283	Wooden Ice Resurfacer	69
285	Wooden Block Set	67
310	Magnetic People Clips	174
316	Dog Bone Shaped Paper Clips & Case	83
317	Number One Shaped Paper Clips & Case	174
612	12" Flexible Ruler	173
654	Credit Card Multi Tool	167
677	Face Mask Case	90
722	Executive Basketball Hoop	130
778	Light Up Light Bulb Keytag	186
849	Color Wrapped Classic Paddle Bottle Opener	23
852	Wood Paddle Bottle Opener	23
854	Wine Gift Set	28
893	Whiskey Stone Set	30
897	Stainless Chilling Cubes	30
900	Three Piece Cheese Board Set	46
902	Cheese Board	46
904	Cheese & Wine Set	46
906	Cheese Board & Knife Set	46
1001	Wood Credit Card Bottle Opener	22
1188	Light Up Credit Card Magnifier	178
1203	Desktop Magnetic Dartboard	181
1633	Single Round Stone Coaster	14
1634	Single Square Stone Coaster	15
1635	Square Absorbent Stone Trivet	50
1636	Round Two Coaster Set	14
1637	Square Two Coaster Set	15
1638	Round Coaster Set	14
1639	Square Coaster Set	15
1640	Absorbent Stone Car Coaster Set	169

Item	Description	Pg
1641	Stone Magnet	183
1643	Round Greek Key Absorbent Stone Coaster	19
1644	Round Absorbent Stone Coaster 4 Pack	14
1645	Square Absorbent Stone Coaster 4 Pack	15
1646	Round Greek Key Absorbent Stone Coaster Duo	19
1648	Round Greek Key Absorbent Stone Coaster Set	19
1651	Square Slate Coaster	16
1654	Square Slate Coaster Set	16
1655	Square Bottle Opener Coaster	21
1656	Round Bottle Opener Coaster	21
1658	Wood Bottle Opener Coaster	21
1661	Round Slate Coaster	16
1664	Round Slate Coaster Set	16
1691	Bamboo Coaster	18
1694	Bamboo Coaster Set	18
1741	Wood Block Magnet	183
1784	Slate Ornament	234
1789	Hammered Glass Ornament	232
1791	Shatter Resistant Flat Round Ornament	229
1792	Shatter Resistant Flat Star Ornament	229
1793	Ceramic Ornament	233
1794	Acrylic Ornament	233
1796	Wood Ornament	236
1799	Metal Ornament	234
2646	4 x 6 Magnetic Acrylic Frame	209
2711	Snow Globe Photo Frame	227
3630	6 x 4 Distressed Wood Frame	205
3851	Stainless Steel Metal Straw Set	35
4254	4 x 6 Shimmer Frame	201
5000	On The Go Manicure Kit	104
5002	On The Go Mini Sewing Kit	103
5006	On The Go Reusable Utensil Kit	34
5650	Wooden Cube Blossom Kit	116
5661	People Planter Kit	113
6237	Deluxe Phone Stand w/Mirror	171
6238	Acrylic Cell Phone Stand	160
6239	Bamboo Wood Cell Phone Stand	160
6330	Wood Cell Phone Holder	161
6331	Wood Pencil Cup	176
6332	Wood Business Card Holder	177
6346	6 x 4 Wood & Acrylic Frame	202
7730	Dog Bone Photo Holder	85
8010	Bamboo Kitchen Scale	37
8481	White LED Nightlight	155
8482	Multicolored LED Nightlight	155

Item	Description	Pg
60	Magnifier	179
73	Plant Rake & Spade	119
95	Two Tone Whistle	154
95S	Two Tone Whistle	154
140	11 oz Snap-A-Snack	59
200	Boutique Comb	106
372	Dynamo Ice Scraper	169
406	6 oz. Mini Tumbler	34
500DS	Dishwasher Safe Govino® 12oz Wine/Cocktail Glass 2 Pack	27
534DS	Dishwasher Safe Govino® 16oz Wine Glass 2 Pack	26
542	Govino® 16oz Wine Glass	26
542DS	Dishwasher Safe Govino® 16oz Wine Glass	26
544DS	Dishwasher Safe Govino® 16oz Wine Glass 4 Pack	26
555	Govino® 12oz Wine/Cocktail Glass	27
555DS	Dishwasher Safe Govino® 12oz Wine/Cocktail Glass	27
556DS	Dishwasher Safe Govino® 12oz Wine/Cocktail Glass 4 Pack	27
595	30 oz Classic Stadium Tumbler	34
670	COVID-19 Vaccination Card Holder	89
721	Ticket Keytag	191
753	Hotel Keytag	187
761	Snap-In Keytag	197
817	Ice Cream Scoop	44
846	Nylon Spatula	43
858	Ideal Measurer	38
880	Adult Toothbrush	94
885	Children's Toothbrush	64

Item	Description	Pg
931	Half Wallet Snap-In Keytag	197
973	3 3/8 Snap-In Button Frame w/Pull Out Easel	220
983	2 x 3 Snap-In Button Frame	220
985	Snap-In Snowflake	239
987	Snap-In Snowflake	239
992	Slip-In Wallet Keytag	197
993	2 7/8 Snap-In Pinback Button	220
999	2 1/4 Snap-In Pinback Button	220
2000	Logo/Photo Wall Clock	181
2075	Snap-In Photo Wreath	238
3734	Paw Shaped Pet Bowl	79
3736	Plastic Pet Bowl	79
3755	Bone Shaped Scoop	81
3818	Pumpkin Cookie Cutter	49
3822	House Cookie Cutter	49
3824	Ribbon Cookie Cutter	49
3826	Heart Cookie Cutter	49
3828	Star Cookie Cutter	49
3832	Person Cookie Cutter	49
3834	Tree Cookie Cutter	49
3836	Candy Cane Cookie Cutter	49
3838	Dog Bone Cookie Cutter	49

Item	Description	Pg	Item	Description	Pg
14	ID/Coin Pouch	106	106	Floating Anchor Keytag	189
15	Adult Flip Flops	122	107	Jumbo Hand Clapper	131
16	164 ft Dental Floss	95	108	Light Up Floating Lifesaver Keytag	188
18	Squeegee	53	109	Toss N Chew Dog Disc	76
19	Corded Foam Earplugs & Case	159	129	Bone Pull N Tug Dog Toy	76
22	Baby Comb	62	140	11 oz Snap-A-Snack	59
23	3 1/2 oz Collapsible Cup w/Pillbox	98	142	4 Pack Crayons	70
24	Eyeglass Repair Kit	136	143	Watercolor Paint Set	70
26	Travel Toothbrush	95	170	USB Kraft Box	216
27	Rectangular Compact Mirror	107	176	Deluxe CD/DVD Folio	216
28	Travel Sewing Kit	103	177	Paper CD/DVD Business Card Folio	216
29	Pocket Compact Mirror	107	182	Bookmark Magnifier	179
32	Credit Card Dental Floss w/Mirror	95	186	Credit Card Magnifier	178
41	Illuminated Compact Mirror	107	198	Soft Feel Hair Brush	106
43	Easy Slide ID Holder	219	200	Boutique Comb	106
43L	Easy Slide ID Holder w/Lanyard	219	201	Safety Plug Cover	155
47	Pill Container Keytag	98	209	Toy Gardening Kit	71
50	28 Slot Pillbox	96	212	Beach Bucket Set	71
55	7 Day 28 Slot Pillbox	96	215	Striped Adult Flip Flop	122
60	Magnifier	179	217	Deluxe Flip Flop	123
62	Nail File & Case Set	105	219	Slide Flip Flops	123
64	4 Piece Manicure Set	104	256	Sure Stay Baby Feeding Set	58
66	Tough Guy Pillbox	99	258	Silicone Suction Plate	59
71	Folding Nail File	105	259	Silicone Suction Bowl	58
72	Super Hoopster	130	265	8 oz Non Spill Baby Cup	57
73	Plant Rake & Spade	119	266	Baby Spoon	57
77	Removable 4 Compartment Pillbox	96	268	5 oz Non Spill Baby Cup	54
80	Round Pillbox	98	269	7 oz Non Spill Baby Cup	54
81	Pill Cutter/Pillbox	99	273	Wooden Train Set	69
82	Pill Cutter	99	275	Wooden Truck	67
83	3 Compartment Pillbox	98	276	Wooden Jigsaw Puzzle	66
85	7 Day Pillbox w/Metal Pill Splitter	97	278	Wooden Semi Truck	68
86	6 Compartment Pillbox	97	280	Wooden Airplane	68
87	7 Day Pillbox	97	283	Wooden Ice Resurfacer	69
90	Plastic Fan	131	285	Wooden Block Set	67
94	Whistle Keytag	154	302	Magnetic Safety Cone Paper Clip Holder	159
94L	Whistle Keytag	154	309	House Paper Clip Dispenser	175
95	Two Tone Whistle	154	310	Magnetic People Clips	174
95S	Two Tone Whistle	154	312	Star Shaped Note Holder	177
103	Lifesaver Keytag	188	316	Dog Bone Shaped Paper Clips & Case	83
104	Floating Flip Flop Keytag	189	317	Number One Shaped Paper Clips & Case	174

Item	Description	Pg	Item	Description	Pg
322	Pet Waste Bag Dispenser	72	555DS	Dishwasher Safe Govino® 12oz Wine/Cocktail Glass	27
324	Fire Hydrant Pet Waste Bag Dispenser	72	556DS	Dishwasher Safe Govino® Wine/Cocktail Glass 4 Pack	27
325	Double Sided Pet Brush	83	557	Mini Pail Blossom Kit	114
332	16 Ft. Retractable Pet Leash	74	566	Snap-In Blossom Kit	118
333	Dog Tags	195	582	16 oz Bend-A-Bottle	127
334	Dog Tag Keytag	195	586	Flower Highlighter	175
336	Dog House Waste Bag Dispenser	73	590	Jersey Bend-A-Bottle	127
337	Light Up Waste Bag Dispenser	73	591	Pencil Shaped Sharpener	70
341	Note Tray	176	595	30 oz Classic Stadium Tumbler	34
344	Super Magnetic Memo Holder	52	601	Carabiner Keytag	194
353	Retractable Carabiner Flashlight	193	603	Carabiner Keytag	194
371	Mini Squeegee	53	604	Carabiner	194
372	Dynamo Ice Scraper	169	605	Small Carabiner	194
401	Long Boy Ice Scraper & Brush	169	606	Carabiner Bottle Opener	194
405	4 oz Assorted Color Evenflo Baby Bottles	55	607	Small Carabiner Keytag	194
406	6 oz. Mini Tumbler	34	608	Small Carabiner	194
409	8 oz Assorted Color Evenflo Baby Bottles	55	610	Dog Bone Carabiner	84
434	4 x 6 Easel Frame	218	611	12" Ruler	173
441	Photo Strip Easel Frame	218	612	12" Flexible Ruler	173
464	6 x 4 Easel Frame	218	633	Business Card Holder	177
500DS	Dishwasher Safe Govino® Wine/Cocktail Glass 2 Pack	27	643	Deluxe Tape Measure	168
501	Baby Bib	60	647	Round Tape Measure	168
502	5 oz Non-Spill Baby Cup	56	650	4-In-1 Magnetic Screwdriver Set	167
503	10 oz Non-Spill Baby Cup	56	651	Hammer Multi Tool	167
505	Silicone Baby Bib	60	654	Credit Card Multi Tool	167
507	Silicone Teething Ring	61	668	Digital Thermometer	89
508	Baby Nail Clippers	63	670	COVID-19 Vaccination Card Holder	89
509	Baby Brush & Comb Set	62	671	Stay Safe Mask Extender	91
510	Baby Rattle	66	673	Mask Extender	91
517	Pacifier w/Cap	61	675	Mask Ear Guards	90
531	Potted Pen	119	677	Face Mask Case	90
533	Pen & Mini Pot	119	702	Magnetic Dry Eraser	172
534DS	Dishwasher Safe Govino® 16oz Wine Glass 2 Pack	26	704	Travel Resistance Band	86
541	8 oz Child Tumbler	56	705	Yoga Fitness Mat & Carrying Case	86
542	Govino® 16oz Wine Glass	26	708	Grill Brush	42
542DS	Dishwasher Safe Govino® 16oz Wine Glass	26	709	5-in-1 BBQ Multi Tool	42
544DS	Dishwasher Safe Govino® 16oz Wine Glass 4 Pack	26	710	Cocktail Multi Tool	31
551	Gripper Knife	168	712	5 Qt Galvanized Ice Bucket w/Bottle Opener	24
553	Blade Runner Utility Knife	168	713	15 Qt Galvanized Metal Tub	24
554	Blade Runner	168	714	16 oz Campfire Mug	33
555	Govino® 12oz Wine/Cocktail Glass	27	715	On the Go Poncho	126

Item	Description	Pg
717	14 oz Campfire Tumbler	33
721	Ticket Keytag	191
722	Executive Basketball Hoop	130
740	Ribbon Keytag	193
744	Flip Flop Keytag	190
745	Light Up Dog Bone Keytag	84
747	Light Up LED Bulb Keytag	186
748	Bear Keytag	185
750	Light Up Natural Gas Flame Keytag	186
751	Wine Cork Keytag	196
753	Hotel Keytag	187
755	Gym Shoe Keytag	190
756	Gym Shoe Bling Keytag	190
759	Lint Roller	103
761	Snap-In Keytag	197
765	Dual Savings Piggy Bank	181
772	Light Up Heart Keytag	191
774	Smart Saver Piggy Bank	180
778	Light Up Light Bulb Keytag	186
782	The Promotional Piggy	180
784	Mr. Piggy Bank	180
786	Mr. Piggy Keytag	184
789	House Keytag	184
795	Light Up Car Keytag	185
797	Light Up Piggy Keytag	184
807	Light Up Hard Hat Keytag	158
812	4 Way Measuring Spoon	36
817	Ice Cream Scoop	44
821	4" Magnetic Bag Clip	51
829	Magnetic "Rip N Clip" Bag Clip	51
830	4 oz Scoop	38
831	Measuring Spoons	36
837	Pulltap's Double Hinged Waiters Corkscrew	29
838	Classic Paddle Bottle Opener	23
840	Cake/Pie Knife	44
842	Waiter's Corkscrew	29
845	Deluxe Corkscrew	29
846	Nylon Spatula	43
847	Pocket Corkscrew	29
849	Color Wrapped Classic Paddle Bottle Opener	23
852	Wood Paddle Bottle Opener	23

Item	Description	Pg
854	Wine Gift Set	28
856	Dog Tag Bottle Opener Keytag	23
858	Ideal Measurer	38
860	Eyeglass & CD/DVD Cleaner	136
862	Filmstrip Slip-In Keytag	192
863	Double Hinged Wine Key Corkscrew	28
864	Clapboard Snap-In Keytag	192
866	Cardboard 3 x 25 Power Binoculars	126
877	Clapboard Slip-In Keytag	192
879	Filmstrip Slip-In Keytag	192
880	Adult Toothbrush	94
881	3 Minute Toothbrush Sand Timer	65
885	Children's Toothbrush	64
888	Toothbrush Holder	95
889	Tooth Saver	65
890	Medicine Spoon	63
892	Shoe Caddy	130
893	Whiskey Stone Set	30
895	Ice Sphere Mold	32
897	Stainless Chilling Cubes	30
900	Three Piece Cheese Board Set	46
902	Cheese Board	46
904	Cheese & Wine Set	46
906	Cheese Board & Knife Set	46
911	Cheese Knife	45
927	2 x 6 Slip In Magnet	218
930	Wood Luggage Tag	101
931	Half Wallet Snap-In Keytag	197
946	4 x 6 Magnetic Slip-In Frame	219
957	5 x 7 Magnetic Slip-In Frame	219
967	Carabiner Snap-In Photo Flashlight Keytag	199
969	Carabiner Snap-In Photo Keytag	199
973	3 3/8 Snap-In Button Frame w/Pull Out Easel	220
977	Light Up Safety Cone Keytag	159
982	Flashlight Snap-In Photo Keytag	199
983	2 x 3 Snap-In Button Frame	220
984	Snap-In Keytag	198
985	Snap-In Snowflake	239
987	Snap-In Snowflake	239
992	Slip-In Wallet Keytag	197
993	2 7/8 Snap-In Pinback Button	220

Item	Description	Pg	Item	Description	Pg
998	Adjustable Rotary Cutter	220	1641	Stone Magnet	183
999	2 1/4 Snap-In Pinback Button	220	1643	Round Greek Key Absorbent Stone Coaster	19
1001	Wood Credit Card Bottle Opener	22	1644	Round Absorbent Stone Coaster 4 Pack	14
1003	Magnetic Bottle Cap Bottle Opener	22	1645	Square Absorbent Stone Coaster 4 Pack	15
1007	Bottle Opener Keytag	22	1646	Round Greek Key Absorbent Stone Coaster Duo	19
1153	SD/XD Memory Card Holder	193	1648	Round Greek Key Absorbent Stone Coaster Set	19
1188	Light Up Credit Card Magnifier	178	1651	Square Slate Coaster	16
1203	Desktop Magnetic Dartboard	181	1654	Square Slate Coaster Set	16
1206	Mesh Paddle, Ball & Birdie Game	124	1655	Square Bottle Opener Coaster	21
1207	Mini Bag Toss Game	124	1656	Round Bottle Opener Coaster	21
1220	Clear Fanny Pack	129	1658	Wood Bottle Opener Coaster	21
1225	Custom 12" Ruler	173	1661	Round Slate Coaster	16
1261	Clear Crossbody Purse	129	1664	Round Slate Coaster Set	16
1262	Clear Stadium Bag	128	1671	Woodlands Coaster	17
1268	Reflective Drawstring Tote	154	1672	Woodlands Coaster Duo	17
1300	Baseball Bobblehead	217	1674	Woodlands Coaster Set	17
1301	Football Bobblehead	217	1676	Pallet Coaster	20
1302	Basketball Bobblehead	217	1678	Pallet Coaster 4 Pack	20
1303	Soccer Bobblehead	217	1691	Bamboo Coaster	18
1304	Fireman Bobblehead	217	1694	Bamboo Coaster Set	18
1306	Ballerina Bobblehead	217	1714	Mini Campfire Mug Ornament	235
1307	Hockey Bobblehead	217	1741	Wood Block Magnet	183
1308	Graduate Bobblehead	217	1774	Ad-Ornament w/Imprint	240
1310	Cheerleader Bobblehead	217	1775	Ad-Ornament w/Insert	240
1311	Soldier Bobblehead	217	1776	Light Up Snowflake Ornament	239
1318	Girl's Softball Bobblehead	217	1778	Magnetic Snow Globe Ornament	238
1320	Bride & Groom Bobblehead	217	1781	Holiday Glitz Ornament	231
1321	Soccer Girl Bobblehead	217	1782	Blossom Kit Ornament	118
1323	Golf Bobblehead	217	1784	Slate Ornament	234
1325	Prom Couple Bobblehead	217	1785	Light-Up Glass Ornament	230
1326	Girl's Basketball Bobblehead	217	1786	Light-Up Shatter Resistant Ornament	230
1600	Wood Birdhouse	126	1787	Hand Blown Glass Ornament	231
1602	Metal Bird Feeder	126	1788	Wood Frame Photo Ornament	237
1633	Single Round Stone Coaster	14	1789	Hammered Glass Ornament	232
1634	Single Square Stone Coaster	15	1790	Shatter Resistant Ornament	228
1635	Square Absorbent Stone Trivet	50	1791	Shatter Resistant Flat Round Ornament	229
1636	Round Two Coaster Set	14	1792	Shatter Resistant Flat Star Ornament	229
1637	Square Two Coaster Set	15	1793	Ceramic Ornament	233
1638	Round Coaster Set	14	1794	Acrylic Ornament	233
1639	Square Coaster Set	15	1796	Wood Ornament	236
1640	Absorbent Stone Car Coaster Set	169	1797	Wood Photo Ornament	237

Item	Description	Pg	Item	Description	Pg
1799	Metal Ornament	234	2707	Gift Card Snow Globe	241
1801	Soff Grip Toothbrush w/Cap	94	2711	Snow Globe Photo Frame	227
1803	Bamboo Toothbrush	94	2712C	Photo Globe	226
1805	Easy Grip Baby Toothbrush	64	2718	Mini Photo Globe	226
1807	Dental Floss Keytag	95	2721	Sphere Globe	226
1870	Reflective Pet Bandana	74	2723C	Photo Globe	226
1885	LED Silicone Bike Light	151	2723CH	Photo Globe	226
1886	Light Up Safety Shoe Clip	151	2727	Pencil Cup Snow Globe	221
1887	Light Up Safety Shoe Clip Set	151	2749	Sphere Snow Globe	240
1889	Light Up Safety Arm Band	151	2756	Instax Mini Snow Picture Frame	227
1890	Reflective Safety Vest Keytag	158	2788	Photo-In-a-Bottle	211
1891	Reflective Safety Band	152	2795	Small Light Up Snowglobe	241
1892	Reflective Safety Slap Bracelet	152	2796	Large Light Up Snowglobe	241
1893	Round Safety Reflective Stickers	153	2857	5 x 7 Clapboard Frame	211
1895	Round Reflective Zipper Pulls	153	2864	6 x 4 Clapboard Frame	211
1896	Diamond Reflective Zipper Pull	153	2875	7 x 5 Clapboard Frame	211
1897	Dog Bone Reflective Collar Tag	75	2888	2 1/2 x 3 1/2 Magnetic Slip-In Filmstrip Frame	210
1898	Paw Shaped Reflective Collar Tag	75	2923	Double Filmstrip Frame	210
1899	Reflective Safety Cone Keytag	159	2925	Photo-In-A-Bottle	221
1900	Smart Belt Waist Pack	128	2946	4 x 6 Curved Filmstrip Frame	210
1905	Fabric Reflective Safety Bracelet	152	2957	5 x 7 Vertical Filmstrip Frame	210
2000	Logo/Photo Wall Clock	181	2964	6 x 4 Horizontal Filmstrip Frame	210
2013	Mini Wavy Photo Holder	214	3013	6 x 8 Easel Photo Mount	225
2075	Snap-In Photo Wreath	238	3014-4 x 6	4 x 6 Kraft Photo Mount	222
2236	4 x 6 Plastic Curved Frame	206	3014-5 x 7	5 x 7 Kraft Photo Mount	222
2300	Baseball Bobblehead - DST	217	3014-6 x 4	6 x 4 Kraft Photo Mount	222
2301	Football Bobblehead - DST	217	3014-7 x 5	7 x 5 Kraft Photo Mount	222
2302	Basketball Bobblehead - DST	217	3015-4 x 6	4 x 6 Gray Marble Photo Folder	224
2303	Soccer Bobblehead - DST	217	3015-5 x 7	5 x 7 Gray Marble Photo Folder	224
2308	Graduate Bobblehead - DST	217	3015-6 x 4	6 x 4 Gray Marble Photo Folder	224
2310	Cheerleader Bobblehead - DST	217	3015-7 x 5	7 x 5 Gray Marble Photo Folder	224
2311	Soldier Bobblehead - DST	217	3015-8 x 10	8 x 10 Gray Marble Photo Folder	224
2313	Hip Hop Boy Bobblehead - DST	217	3016	5 x 7 Plain Easel Cardboard Picture Frame	224
2314	Hip Hop Girl Bobblehead - DST	217	3017-4 x 6	4 x 6 Easel Cardboard Picture Frame	224
2318	Girl's Softball Bobblehead -DST	217	3017-5 x 7	5 x 7 Easel Cardboard Picture Frame	224
2320	Wedding Couple Bobblehead - DST	217	3017-8 x 10	8 x 10 Easel Cardboard Picture Frame	224
2426	2 x 6 Promo Frame	225	3018-4 x 6	4 x 6 Timeless Photo Mount	224
2446	4 x 6 Promo Frame	225	3018-5 x 7	5 x 7 Timeless Photo Mount	224
2457	5 x 7 Promo Frame	225	3018-6 x 4	6 x 4 Timeless Photo Mount	224
2468	6 x 8 Promo Frame	225	3018-7 x 5	7 x 5 Timeless Photo Mount	224
2646	4 x 6 Magnetic Acrylic Frame	209	3018-8 x 10	8 x 10 Timeless Photo Mount	224

Item	Description	Pg	Item	Description	Pg
3019-10 x 8	10 x 8 Classic Photo Mount	224	3744	Collapsible Silicone Pet Bowl	77
3019-4 x 6	4 x 6 Classic Photo Mount	224	3746	4 x 6 Black Wood Frame w/Silver Bevel	208
3019-5 x 7	5 x 7 Classic Photo Mount	224	3748	Pet Treat Pouch	77
3019-6 x 4	6 x 4 Classic Photo Mount	224	3752	Travel Pet Water Dispenser	78
3019-6 x 8	6 x 8 Classic Photo Mount	224	3755	Bone Shaped Scoop	81
3019-7 x 5	7 x 5 Classic Photo Mount	224	3757	5 x 7 Black Wood Frame w/Silver Bevel	208
3019-8 x 10	8 x 10 Classic Photo Mount	224	3806	Metal Heart Cookie Cutter	48
3020-10 x 8	Photo Mount	222	3807	Metal Star Cookie Cutter	48
3020-4 x 6	Photo Mount	222	3808	Metal Tree Cookie Cutter	48
3020-5 x 7	Photo Mount	222	3809	Metal House Cookie Cutter	48
3020-6 x 4	Photo Mount	222	3817	Metal Ice Cream Scoop	44
3020-7 x 5	Photo Mount	222	3818	Pumpkin Cookie Cutter	49
3020-8 x 10	Photo Mount	222	3822	House Cookie Cutter	49
3027	Photo Booth Photo Mount	218	3824	Ribbon Cookie Cutter	49
3045-6 x 4	6 x 4 Golf Photo Mount	223	3826	Heart Cookie Cutter	49
3045-7 x 5	7 x 5 Golf Photo Mount	223	3828	Star Cookie Cutter	49
3146	4 x 6 Curved Wood Frame	206	3832	Person Cookie Cutter	49
3157	5 x 7 Curved Wood Frame	206	3833	Metal Pizza Cutter	45
3202	Wedding Paper Easel Frame	220	3834	Tree Cookie Cutter	49
3207	Summer Paper Easel Frame	220	3836	Candy Cane Cookie Cutter	49
3226	Baseball Paper Easel Frame	220	3838	Dog Bone Cookie Cutter	49
3227	White Paper Easel Frame	220	3840	Metal Cake/Pie Server	44
3500	Circle Strobe Light	156	3850	Reusable Silicone Straw Set	35
3502	Dog Bone Strobe	75	3851	Stainless Steel Metal Straw Set	35
3503	Heart Strobe	156	3900	Metal Turner w/Serrated Edge	45
3504	Shamrock Strobe	157	3910	Pumpkin Carving Scoop	39
3506	Classic Globe Strobe	158	3918	Cherry Pitter	41
3510	Pink Ribbon Strobe	156	3920	3-in-1 Avocado Tool	41
3512	Light Up Heart Strobe Clip	158	3925	Citrus Juicer	40
3521	Safety Cone Strobe	157	3927	Collapsible Whisk	40
3522	Pumpkin Strobe	157	3930	Slotted Spoon	43
3624	4 x 6 Faux Wood Frame	208	3940	Slotted Spatula	43
3627	5 x 7 Faux Wood Frame	208	3941	Bamboo Spoon	39
3630	6 x 4 Distressed Wood Frame	205	3942	Bamboo Slotted Spatula	39
3646	4 x 6 Wood Frame	207	3943	Bamboo Rounded Fork	39
3657	5 x 7 Wood Frame	205	3946	4 x 6 Color Plus Frame	203
3680	8 x 10 Wood Frame	207	3947	Wooden Measuring Spoons	36
3730	Stainless Steel Pet Bowl	80	3948	Bamboo Coffee Scoop	37
3734	Paw Shaped Pet Bowl	79	3951	Bamboo Scrub Brush	50
3736	Plastic Pet Bowl	79	3970	Magnetic Photo Cube Spinner	214
3738	Collapsible Pet Bowl	78	4254	4 x 6 Shimmer Frame	201

Item	Description	Pg	Item	Description	Pg
4418	Pull-A-Part Keytag	196	6205	Cell Phone Card Holder w/Packaging	162
4746	6 x 4 Insert-A-Border Frame	215	6206	Cell Phone Card Holder	162
5000	On The Go Manicure Kit	104	6207	3-in-1 Cell Phone Card Holder w/Packaging	164
5002	On The Go Mini Sewing Kit	103	6208	3-in-1 Cell Phone Card Holder	164
5006	On The Go Reusable Utensil Kit	34	6209	Deluxe Cell Phone Card Holder	162
5220	Heart Shaped Stress Reliever	88	6211	Snap Cell Phone Card Holder w/Packaging	164
5226	Pig Stress Reliever	88	6212	Snap Cell Phone Card Holder	164
5228	Star Stress Reliever	88	6213	Finger Grip Cell Phone Card Holder w/Packaging	163
5312	Baseball Bat Key Tag	191	6214	Finger Grip Cell Phone Card Holder	163
5315	Light Up Baseball Bat Keytag	191	6215	Smartphone Grip	165
5600	Butterfly Seed Shape Bookmark	120	6216	Smartphone Grip w/Packaging	165
5602	CFL Seed Shape Bookmark	120	6217	Ring Stand Card Holder	163
5604	Circle Seed Shape Bookmark	120	6218	Ring Stand Card Holder w/Packaging	163
5606	Dollar Sign Seed Shape Bookmark	120	6220	Deluxe ID Holder Wallet	102
5608	Flower Seed Shape Bookmark	120	6224	Deluxe Bi-Fold Wallet	102
5610	House Seed Shape Bookmark	120	6226	Deluxe Luggage Tag	100
5612	Leaf Seed Shape Bookmark	120	6228	Deluxe Passport Cover	101
5614	Pot Seed Shape Bookmark	120	6229	Deluxe Slide Luggage Tag	100
5616	Ribbon Seed Shape Bookmark	120	6231	Smartphone Suction Stand w/Packaging	165
5650	Wooden Cube Blossom Kit	116	6232	Cell Phone & Tablet Stand	166
5652	Wooden Wheel Barrow Blossom Kit	116	6233	Smartphone Suction Stand	165
5653	Terzetto Blossom Kit	117	6234	Deluxe Cell Phone/Tablet Stand	161
5654	Wall Sprouts Planter Blossom Kit	115	6236	Mobile Vent Mount	166
5656	Wall Sprouts Indoor Garden Blossom Kit	115	6237	Deluxe Phone Stand w/Mirror	171
5657	Mini Campfire Mug Blossom Kit	113	6238	Acrylic Cell Phone Stand	160
5658	Mini Watering Can Blossom Kit	114	6239	Bamboo Wood Cell Phone Stand	160
5659	Mini Bamboo Blossom Kit	112	6312	Mini Campfire Mug Shot Glass	32
5660	Bamboo Blossom Kit	112	6330	Wood Cell Phone Holder	161
5661	People Planter Kit	113	6331	Wood Pencil Cup	176
5662	Ceramic Planter Set	111	6332	Wood Business Card Holder	177
5664	Self Watering Planter	111	6346	6 x 4 Wood & Acrylic Frame	202
5910	Letter Opener	176	6393	Wood Wine Stopper	25
5984	Translucent Sparkle Snap-In Keytag	198	6394	Metal Wine Stopper	25
6000	Rose Quartz Face Roller	88	6399	Wine Stopper	25
6003	Dry Body Brush	87	6635	Plush Santa Hat	245
6005	Massage Roller	87	6677	Plush Christmas Stocking	244
6009	Large Star Massager	88	6707	Mini Felt Christmas Stocking	242
6100	4 x 6 Photo Memory Box	215	6735	Felt Santa Hat	242
6146	4 x 6 Stitch Frame	204	6777	Felt Christmas Stocking	242
6157	5 x 7 White Stitch Frame	204	7002	Acrylic Oval Temperature Gauge	52
6164	4 x 6 Album	215	7004	Large Acrylic Oval Temperature Gauge	52

Item	Description	Pg	Item	Description	Pg
7007	Temperature Keytag	186	8812	Blue Light Glasses	135
7704	Magnetic Dry Erase & Cork Board	172	8814	Blue Light Reading Glasses	132
7706	Dry Erase Board	172	8816	Children's Blue Light Glasses	134
7723	Guitar Photo Frame	213	8818	Bamboo Arm Blue Light Glasses	134
7725	Dog Bone Photo Frame	85	8820	Safety Glasses	150
7727	Pumpkin Photo Frame	213	8821	Adjustable Frame Safety Glasses	150
7730	Dog Bone Photo Holder	85	8822	Fit Over Safety Glasses	150
7765	Sunglasses Photo Frame	213	8855	Mix N' Match Sunglasses	142
8000	4 x 6 Shadow Box Frame	209	8856	Translucent Sunglasses	149
8010	Bamboo Kitchen Scale	37	8858	Metallic Sunglasses	141
8011	5 x 7 Shadow Box Frame	209	8859	Two-Toned Sunglasses	140
8012	12 oz Measuring Cup	38	8862	Sunglasses	144
8020	20 oz Measuring Cup	38	8863	Promo Sunglasses	148
8164	6 x 4 Glass Frame	201	8864	Aviator Sunglasses	141
8201	Laser Wristbands	109	8866	Soft Feel Sunglasses	140
8203	Blank Wristbands	109	8868	Color Change Sunglasses	148
8208	Quick Turn Pad Printed Wristband	109	8869	Wooden Bamboo Sunglasses	147
8219	Silicone Link Wristband	108	8870	Jumbo 7 Day Pillbox	97
8222	Silicone Bracelet w/Metal Accent	109	8871	Dog Bone Pillbox	82
8225	Fitness Watch	108	8872	Mirrored Lens Sunglasses	142
8230	Rubber Duck Keytag	185	8873	Color Arm Sunglasses	145
8240	Rubber Duckie	63	8874	Half Frame Sunglasses	144
8255	Magnetic Square Clip	52	8875	Soft Feel Color Blend Sunglasses	143
8275	7 x 5 Aluminum Photo Frame	201	8876	Denim Print Sunglasses	145
8280	Magnetic Tooth Clip	51	8877	Wood Grain Design Sunglasses	147
8292	Silicone Slap Bracelet	108	8878	Tie-Dye Sunglasses	143
8479	CFL Light Bulb Shaped Nightlight	155	8880	Children's Sunglasses	146
8481	White LED Nightlight	155	8881	Patriotic Sunglasses	146
8482	Multicolored LED Nightlight	155	8883	Camouflage Sunglasses	149
8646	4 x 6 Three Piece Clip Frame	203	8885	Polarized Sunglasses	139
8657	5 x 7 Three Piece Clip Frame	203	9033	Photo Keytag	197
8757	5 x 7 Brushed Curved Frame	202	9164	6 x 4 Beveled Glass Frame	200
8800	Promo Reading Glasses w/Case	133	9165	6 x 4 Beveled Glass Frame w/Metal Accent	200
8802	Soft Feel Reading Glasses w/Matching Case	132	9166	6 x 4 Horizontal Beveled Glass Frame	200
8804	Folding Reading Glasses	133	20608	Plush Antlers	243
8805	Adjustable Sunglass Strap	138	F35	3 x 5 Photo Mount	223
8806	Eyeglass Cleaning Kit	135	F46	4 x 6 Photo Mount	223
8807	Eyewear Protective Case	137	F57	5 x 7 Photo Mount	223
8808	Floating Sunglass Strap	138	F64	6 x 4 Photo Mount	223
8809	Folding Eyewear Case	137	F75	7 x 5 Photo Mount	223
8810	Floating Wrist Strap Key Holder	138	FUJI	Fuji Instant Film Photo Mount	223

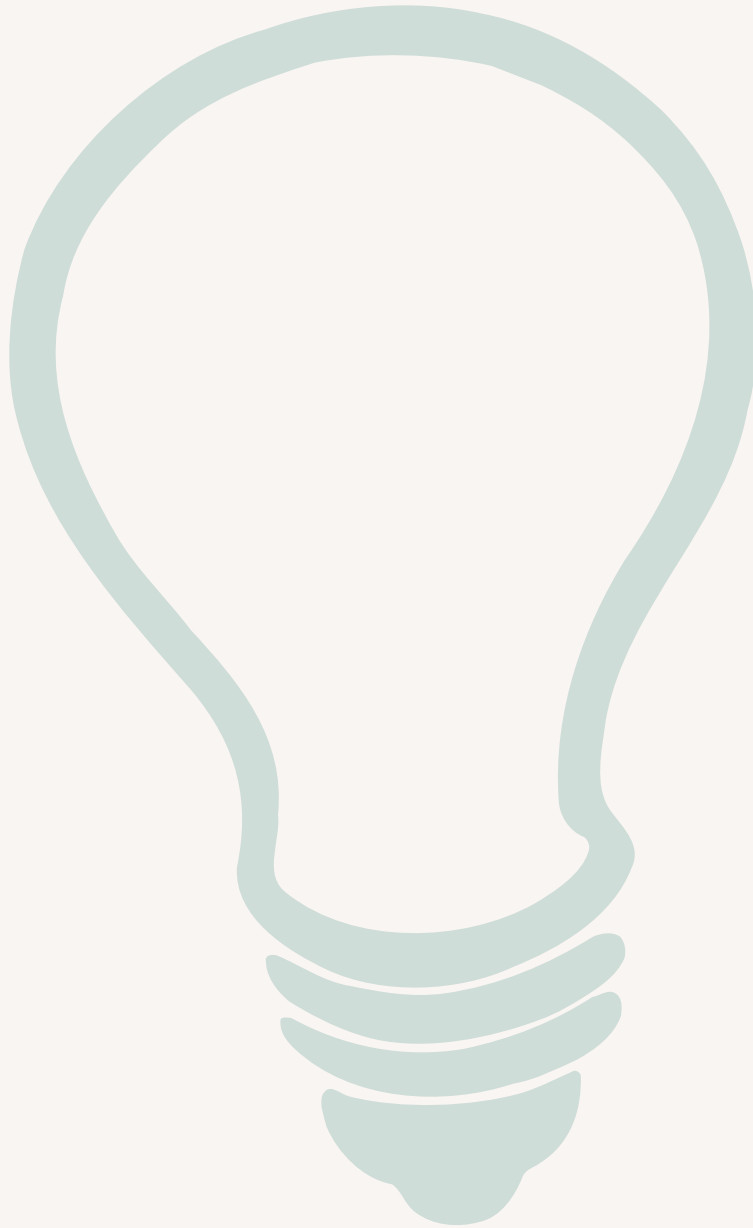

Get Social With Us!



PLEASE CHECK WWW.ILLINILINE.COM FOR THE MOST CURRENT PRICING
ALL PRICING IS SUBJECT TO CHANGE WITHOUT NOTICE